THURSDAY EDITION!

The Cameron Herald

A Daily Twice A Week

For Classifieds Call Cameron 697-6671

VOL. 110, NO. 44 | Price 10c Per Copy | CAMERON, MILAM COUNTY, TEXAS, THURSDAY, DECEMBER 11, 1969 | All Departments 697-6671 | 14 PAGES TODAY

FALLEN MARBLE MONUMENT Lies amid ruins of the ornamental iron fence of this grave at Old Cameron Cemetery, where early-day residents lie. Lester Turner and Ed Westbrook, who is organizing the Old Pioneers Cemetary Association, are seeking help in restoring the historic cemetery, now a tangle of vines, brush and weeds

110

By F. M. L.

Daughter Leslie and 110 saw the Texas International 500 Sunday afternoon at Bryan-College Station.

We need earplugs.

It is an enormous stadium for this type of professional sport, but it is awaiting permanen parking surfacing. Most of the 25,000 to 35,000 people there parked a mile or two down the highway or some sideroad. Rains the day before caused regular parking area to be unusable.

Some of the top stock car racing talent in the country roared 'round the stadium two-mile, asphalt track. Of 38 starting cars, only 17 finished. Burned out motors, collisions with walls and other cars, though relatively minor, and other wear at speeds upto 180 m.p.h. or more cut down the field.

Housing for visiting press is impressive, but limited in space. The huge track was built up on a flat prairie area after being cleared of trees.

If you ever wonder why people race down the highway, you should watch these crowds identify with the professional drivers behind the wheels of super-souped-up stock cars. An interesting difference, however, is these professional racers maintain incredible control and demonstrate excellent judgment at engine-burning speeds; otherwise, all 38 of those cars would have failed to finish. And some of the drivers would have become a permanent part of the asphalt oval.

Highway drivers are different. The difference is vast between identifying with such skill and matching it.

110-110-110

We noticed a number of Milam Countians at Texas International. Pooch Fikes, John Barrett, Avin Meyer, Emory C. Camp, Harold Luckey, and "Red" Hogan, of Cameron or Rockdale, were among the visitors in the Paddock area of the stadium, the grandstand area covered by the two-level observation and press-box areas. There may have been others.

Meyer won an award given away by one of the sponsors, if we are not mistaken. Winner of the race won what appeared to be a 5-foot trophy and about $15,600 firs prize money.

110-110-110

Friend James Brock has been invited to enter some of his Western sculpture in the Witte Exhibition held in conjuction with the San Antonio Livestock Show. It is quite an honor for the Cameron sculptor-artist and his first exhibition in the annual show. He is, of course, heading for the very "big time."

Brush Chokes Landmark

Cemetery Dates To 1845

A sad air of neglect hangs over the Old Cameron Cemetery and a visitor is obliged to step carefully among cactus and thorn bushes, red ant beds, and all kinds of litter including cans, bottles, and assorted trash.

The condition of the historic two acre cemetery, located a mile east of Cameron on US 77, has led to the formation of the Old Pioneers Cemetery Association by Ed Westbrook and other interested persons.

The Association hopes to clean and restore the old cemetery, resetting fallen headstones and repairing the fence. A fund to finance the restoration has been established at Citizens National Bank in Cameron.

According to Cameron Herald records, the original Cameron cemetery was included in the 60-acre tract of land on which the city was built. The land was donated by Daniel Monroe and his wife, Sallie, whose unmarked graves lie hidden somewhere in the tangled growth.

In a story for the Centennial year of 1949, a feature writer said the oldest marked graves in the cemetery were those of the Harmon family. Two children of this family were buried in 1849.

Today, the only Harmon grave with a legible date is that of John H. Harmon who died in 1869. The other Harmon graves have been overrun with brush, and the slabs are broken and being covered with earth.

Earlier dates are found on the graves of Amos Streetman who died in 1857, and Enoch Ward, 1866.

A row of five small, apparently handmade stones marks years of tragedy for an early-day mother. The markers read: Lizzie Arnold, 1867, 1 yr 2 m; Lillie Arnold, 1874, 1 yr 9 m 17 d; Florence Arnold, 1877, 1 yr 1 m 8 d; Minnie Arnold, 1880, age 3 yrs; and Charley Arnold 1883. Nearby is the grave of Mrs. D. D. Arnold, 1838 - 1900.

Members of the Daughters of the Confederacy used to decorate graves of Confederate soldiers buried in the old cemetery. Among them are Jacob A. Ward, whose stone is illegible but still has a metal "CSA Vet 1861-65" star at the top; Major J. C. Rogers, C. P. Wilkerson, and others whose markers are lost or worn away by the weather.

Twenty years have gone by since the unknown writer described the old cemetery, and the effects of twenty years can be seen, especially in one instance.

"Perhaps the finest monument in the cemetery," the 1949 writer said, "was erected 75 years ago by a young man, James Jeffries, a former district clerk of Milam County, who later became lieutenant governor of Louisiana. To his young wife, Annie, and her brother, this marble monument was erected and surrounded by an ornamented iron fence set upon masonry. The fence shows the ravages of time and decay."

This must be the grave pictured above. The description fits the fence, but the monument fell face down and no name can be seen until the stone is replaced. Small trees and brush choke the fence, or what is left of it. Traces of its original beauty can still be seen in the rusted remains.

A family plot for early-day Battes include the graves of Alberta Batte who died in 1873, Ira, infant son of R. L. and Jessie Batte, 1885, one for the infant son of G. A. and — C. Batte, 1854, 2 months 10 days; Willie Batte and John Daly.

Other names still readable include those of Joel Turnham, 1862 and Elizabeth Turnham 1868; Thomas, son of W. H. and M. L. Smith 1896; J. R. Beauchamp MD, 1829-1868,39 yrs 3 days, born in Bowling Green, Ky.; Frank M. Smith, 1881; Lawson Woods 1874; Elizabeth Wills, 1885; Alice Strewhern, 1890; Jonah, infant son of J. N. and Lizzie Watson, 1894; Sarah F. Watson, 1886.

Many graves are marked by slabs, name and date worn away, and some others have small metal markers hidden in the brambles. One unknown grove still has wooden markers which have withstood years of rain and sun. In one corner, slim slabs of native stone mark several graves.

Two family plots are obviously well cared for: the Turner and the Rice-Pitts plots are clear of brush and weeds.

In the spring, perhaps the bluebonnets and flags struggle to overcome the desolate scene with their wild blooms, but on a cold December day, only cactus and thick vines and brush decorate the old Cameron landmark.

Santa To Visit Cameron Saturday

Santa Claus is coming to town Saturday and will set up visiting space in the Milam County Courthouse from 1 to 6 p.m.

Santa will be greeted by the bright red garlands and bells strung across downtown streets and an expected throng of Christmas shoppers who will have only 10 more shopping days before the big morning December 25th.

In keeping with tradition, Santa will be in full dress and jolly humor, ready to note the Christmas wishes of chidren who visit him.

Last year his list was heavy with requests for G.I.Joe's, Skeddiddles and banana bikes. This year he says early requests run heavil to space capsules and moon ships, talking dolls and football gear.

He said he would be particularly watching for one young friend who promised to visit him at the courthouse, but forgot to sign her letter.

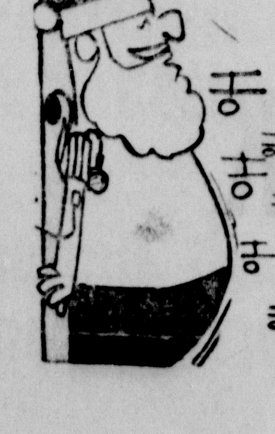

THANKS! Numbers Continue Growth For Both Heralds

Your Herald's support continues to grow for the new semi-weekly combination.

Now subscribing for the Thursday and Weekend Heralds are:

Charles Chandler, Mrs. Charles Payne, William F. North, Edwin Zawadzke, Mrs. Annie Urban, M. R. Prokisch, Verna Harris, Mrs. Don Wiggins, Robert Elliott, Mrs. Emil Roesler, Phoebe Macek, Mrs. Grady P. Gill, William E. Kelm, Mrs. John W. Sapp, Troy Mode, Charlie Lucko, Mary Lawrence, C. Titsworth, Alvin Fail, Erskin McDermott, Mrs. Bobby Stanislaw, Frank Meek, Sr., James Brock, F. E. Ermis, Pete Miller, Mrs. John Ermis, Mrs. C. B. Baskin, Ferroll Angell, Back Door Shoppe, John Henderson Jr., Arnold Urban, all of Cameron or routes.

And, Jack E. Walzel, Ed Senkel and Joe Zajicek, all of Buckholts.

Also, Fritz Schneider of Burlington, Preston Schwartz and H. D. Maxwell of Rockdale, Lucien Kruse of Calvert, Myron T. Holloway, Harold Pimpler and Frances Griffin, of Temple.

And, Raymond Kurtz Sr. of Fairfield, Rosalie Boedeker of Bryan, Mrs. Evelyn Ashcraft of Rogers, Donald R. Pimpler of Spicewood, James Dohnalik and H. L. Arney of Alvin.

Also, Rep. W. R. Poage of Washington, D. C., Felix B. Robinson of Hawthorne, Nev., Bernice Rice and Mrs. Fred Richter of Houston.

Won't you join them?

County Faces New Insurance Costs

MAN BEATEN, ROBBED OF $12,000 HERE

Two men are being sought in Houston by local law officers for the robbery and beating of a Cameron man Tuesday. The man was a victim of what is known in police jargon as "pigeon dropping."

Joe Biskup, 69, a retired blacksmith, is listed in good condition in a local hospital after he was beaten Tuesday afternoon by two men who got away with a reported $12,000 Biskup withdrew from savings accounts.

According to police and sheriff's reports, Biskup was playing cards with the two men in his car parked on West 10th Street just off Emancipation. Biskup started with about $9 and won steadily from the two men, who flashed a large roll of money.

The men refused to pay off, or continue the game until Biskup proved that he could back up his betting. At this point Biskup came to town and withdrew the money from savings accounts.

Sheriff Carl Black said bank officials tried to dissuade him from withdrawing the money, but could not stop him. When he returned to the car the two men demanded the money and beat Biskup when he refused

See ROBBERY, Page 8

Lions Will Host Governor Briggs

Charlie P Briggs, III, of Calvert Governor of District 2-S3, Lions International will speak to the Cameron Noon Lions Club at its regular meeting Monday, December 15, at the Texan Cafe.

Briggs has been an active member of the Calvert Lions Club since 1956. He has held all offices in his club, serving as president inn 1959-60. He has just completed seven consecutive years as Secretary-Treasurer holding 12 years perfect attendance. His local club presented him with the Clubs only Special Service Award.

He was on the Lions District Cabinet as Zone Chairman, a Deputy District Governor, District Tail Twister and Co-Chairman of the Membership Development and Retention Committee.

Briggs was elected to serve as Deputy District Governor - at - Large in 1968. He was elected to District Governor in 1969, and installed during the International Convention held in Tokyo, Japan, in July, 1969. He also serves the Lions of Texas as state treasurer and is a member of the three member State Lions Executive Committee.

A graduate of Texas A & M University, Briggs is presently engaged in farming, ranching and other business interests in Robertson County. He has served as

Past-Master of Masonic Lodge and is a Shriner. He is a member of the Calvert School Board, Director of the Calvert Cooperative Gin, Director of the Calvert Country Club, member of Robertson Co. Draft Board, Committee Secretary for Boy Scouts and Cub Scouts and always active in Little League Baseball.

TORT LAW MAY CARRY $12,000 TAB

Milam County Commissioners reviewed a ruling at their regular meeting Monday morning that could cost Milam County up to $12,000 annually for personal injury insurance.

A law enacted by the Legislature last May reverses the ruling that prohibited injury suits against a county government and makes unites of government liable up to $300,000 for injuries that may be caused by negligence of county workers, poor road conditions or improperly marked hazzards.

County Judge O. B. Hardin is the new law will go into effec Jnuary 1, 1970.

Cameron insurance agent Jim Camp, meeting with Commissioners Monday, said insurance protection against such suits could cost as much as $12,000 annually. He said it is difficult to estimate because there is no precedent. He also said the first year would be higher because there was no experience rating to base charges on.

Judge Harden said present interpretation of the law would require a couny government to insure against injury in all county buildings also. In Milam County it would need to cover the 1200 miles of county roads and about 50 vehicles.

The new law, called the Tort Claims Act, will also affect cities, water districts, school motor vehicles and other units of government.

Judge Harden said the Association of Texas County Governments is investigating a cooperative insurance plan and Commissioners withheld action until more information is available.

In other business, Commissioners voted to obtain right of way for Texas Highway Department for road improvement on FM 1915 that will include a bridge across Little River Slough.

Permission was also granted for the Cameron Fire Department to use County Home property west of the Southern Paciic Railroad line for fire fighting practice.

And a $15 Christmas bonus was approved for County employees.

Suspect Charged After Police Find Stolen Merchandise

A search of a car stopped for speeding Tuesday by Cameron police led to the recovery of tools stolen here last month, and to other merchandise believed to have been stolen.

Driver of the car, Kenneth Wayne Johnson, 20, of Cameron was charged with felony theft in Milam County Court on Wednesday, following his arrest by Cameron police on Tuesday.

According to police reports, Chief John Shearin and Sgt. Felipe Martinez stopped the speeding vehicle. With the driver's consent, they searched the car and found tools, tires, tapes, and other merchandise in the back of the car. An eight-track tape player was also found in the car.

The tools were in a tool chest reported stolen from Steve Svetlik's pickup truck on November 21. The chest containing $350 worth of carpenters tools was taken while the truck was parked near Newton Hospital.

Chief Shearin said the suspect claimed to have pawned some of the tools in Temple. Police are investigating ownership of the other merchandise found in the car.

Vandals Take Decorations From Homes

The foul weather Friday night was near perfect cover for vandals who stole outdoor Christmas decorations from several Cameron homes.

Mrs. Charles C. Smith of 807 East 7th Street and Mrs. Edison Fikes of Reenie Drive reported the theft of decorations to Cameron police, while several other homes lost decorations, according to unconfirmed reports.

No suspects have turned up in the thefts, but Police Chief John Shearin said that a carload of young boys was seen in the vicinity that night.

The wreath taken from the Smith door was about 16 inches in diameter, decorated with green velvet balls and a red and green bow. Mrs. Smith had just put the wreath up.

The huge four-foot wide wreath taken from the Fikes home was cut loose from its fastenings and electrical wires and dragged out of the yard, Mrs. Fikes said. A four-foot outdoor candle next to the wreath was also taken from in front of the Fikes home.

Mrs. Fikes said the wreath, hand made by her brother-in-law in Houston, was "one of a kind" and was made on a heavy wooder frame.

Mrs. Smith said her dogs started barking in the house about 11 o'clock Friday night, and then she heard what sounded like two cars "digging out," but she did not discover the theft unil the next morning.

400 Tour New Lutheran Church

Dedication services and an open house at Abiding Savior Lutheran Church Sunday drew about 400 to see the newly constructed sanctuary at 12th and Jackson Streets.

Rev. Donald E. Marquart, pastor, oficiated at dedication services which began outside the new building at 10:15 a.m., then moved inside for a special morning worship.

About 250 people toured the contemporary, four - wing, church building Sunday afternoon during

Abiding Savior Lutheran Church is a mission church of the American Lutheran Synod. The congregation was organized in the shmgation of 1966 and plans for the new building were started in November. Construction started in March and the first service, using temporary furnishings was held in October.

Seating capacity for the building, designed by Logsdon and Voelter, Temple architects, is 300. Coffield Construction Co. was general contractor.

Host couples for the afternoon reception were Mr. and Mrs. O. A. Folschinsky, Mr. and Mrs. Arthur Von Rosenburg,, Mr. and Mrs. Monroe Fuchs and Mr. and Mrs. Ben Hardy Bailey.

Tour guides were William Kelm, E. J. Provasek and Bentley Hause.

PRESENTING KEYS to the new Abiding Savior Lutheran Church are Church officers E. J. Provasek, Bentley Hause and William Kelm and Rev. Donald Marquart, pastor at the opening of a dedication service Sunday Morning. The masonry building at 12th and Jackson Streets was completed last month.

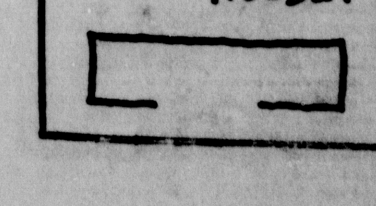

Milano Drops 2 To Lexington

Milano boys and girls teams ropped two to Lexington in the urney held at Lexington last eekend.

Marlene Buch and Georgia Foron with 9 points each were leadng scorers for Milano in the 51- game on Thursday. J. Copper ith 27 and B. Dick with 12 led xington scoring.

After a 9-9 tie at the end of he st period the Lexington girls lled ahead steadily, while Milano just couldn't catch up. Final ore, Lexington 51, Milano 29.

In the boys game Lexington won -42, with Demorris Cox leading ith 22 points, Larry Carothers , and Curtis Wren 8. Milano's p point man was Ben Graham ith 10, Jay Wise 9, and Johnny rt 7.

Milano plays in the Salado Tourv on Thursday and Calvert trals to Milano for three games onday.

All-District Team Named In 10 B

All-District teams for 10B (six-) football have been named 1969.

On offense, Norman Haisler of ckholts Ethan Williams and Hendrix of Milano, Bobby Syt of Jarrell, Dale Sommerfeld Jonesboro and Larry Ross of elsby.

Honorable mention, Joe Pitts of lsby and Bruce Coldiron of ano.

Defense: Gordon Haisler of ckholts, Coldiron of Milano, Wi- of Jarrel, Sommerfeld of nesboro, Mike Robinson of Ogby, Pitts of Ogelsby.

Honorable mention, Arthur Lay- of Buckhols and Jimmy Mur- of Jonesboro.

District representatives to All- game: Dale Sommerfeld, rman Haisler, Bruce Coldiron. rrate is Larry Ross of Ogel-

PERSONALS—

Mrs. W. G. Marek entered Scott White Hospital at Temple on nday for surgery on Tuesday. Henry Davenport, Wesley Davor, and Gerald Foshea left nday morning for their deer e near Johnson City.

obert Lorenz, Herman Dorner and Ben Lindeman visited rley Boehme Monday.

• Jones Prairie

By Mrs. Bill Thweatt

Mrs. Bill Elder showed slides of her work while she served as a missionary in Gauna, Africa. The church group was so grateful to her for sharing this with them.

Mrs. Bill Thweatt, Mrs. Curtis LaGrone, Mrs. Walter Senkel and Mrs. Vina White visited Mrs. Amil Patzke Thursday afternoon.

The WMS had their study on Missions Tuesday and Wednesday of last week.

Mr. and Mrs. W. C. Brown visited Mrs. Earne stSenkel and Mr. Willie Burnett Wednesday afternoon.

Mrs. Dell Henderson of Ben Arnold visited Mrs. Bill Thweatt Tuesday.

Mr. James Fontaine of Austin visited his mother, Mrs. Rodney Fontaine over the weekend.

Peggy Thweatt and Ted Martin went to Cameron Friday night to the chili supper and Junior Class play.

Rock Thweatt went to he Cameron City Park Saturday to a hamburger dinner sponsored by the Junior High football coaches.

Mrs. Fritz Patzke, Mrs. Homer Golson Mr. and Mrs. W. C. Brown and Mrs. Earnest Senkel visited Miss Susie Atkinson last week.

Rev. and Mrs. Elder were dinner guests of Mr. and Mrs. Hubert Hyman Sunday.

Mr. and Mrs. Jimmy Burgess and Ronda of Rockdale visited the Harry Whites Sunday.

Mrs. Hope Jamison is home after staying with her moher, Mrs. Mina Lord while she recovered from surgery on her eyes.

Mrs. Mildred Martin and Ted were dinner guests of Mr. Burnett and Miss Susie Atkinson. They dined at The Texan and visited Mr. Tom Stidham afterward.

Maysfield

By Mrs. V. N. Thweatt

Mr. and Mrs. C. E. Ellis of Tyler spent several days this week in the H. G. Newton home.

Mrs. Leota Thweatt and Mrs. Marlema Massengale visited in Waco this week.

Mr. and Mrs. Roy Newton made a business trip to Temple this week.

Mrs. E. L. Massengale and Mrs. from a visit with their children in Dallas.

Mrs. Valter White has returned to her home after several days in Scott and White Hospital in Temple.

THE FAMILY LAWYER

Silencing the Liar

Mother-in-law trouble sent Fred's young wife into court.

"That horrid woman has been telling my Fred some terrible tales about me," she complained. "I want a stop order against these lies. I want an injunction to keep her quiet from now on."

But the court refused to issue such an order. The judge said the wife would have to let the mother-in-law do her talking—and then sue her for defamation of character.

To the young woman, the judge's advice was scant comfort. And to anyone facing vilification by another person, an ounce of prevention is surely better than apound of cure.

Yet, as a rule, courts will not forbid a falsehood in advance—main'yy for fear of stifling the free speech guaranteed by the Constituion. The law's usual remedy, instead, is to let the lie come out in the open, then make the liar suffer the consequences.

This applies not only to private disputes as in the case of Fred's wife, but to public disputes as well. For example:

A man fired from a charitable organization began publicly accusing its officials of misconduct. The organization went to court for a stop order, on the ground that the accusations were false—and were sullying it's good name.

But again the court refused to intefere, saying the organization would have to follow the slower path of damage suit for defamation.

Nevertheless, a stop order may be issued when, in addition to the lie itself, there is some extra element of financial injury—something more than mere personal discomfiture. Thus:

A motorist, dissatisfied with his car, demanded a new one from a dealer near his home—even though he had bought the car somewhere else. When the dealer said no, the motorist painted a large white elephant on each side of his car and began cruising around near the dealer's showroom.

This time, when the auto dealer went to court, the judge did issue a stop order against the motorist. Not only was his "white elephant" message deceiving, said the court, but iit also was an effort to free a new car out of the dealer by a sort of blackmail.

A public service feature of the American Bar Assciatin and the State Bar of Texas. Writen by Will Bernard.

c 1969 American Bar Association

JUNIOR HIGH BASKETBALL

Coaches Max Morgan and Roger Williams have announced the basketball schedule for Cameron Junior High. Home games are played in the junior high gym.

Dec. 4 Marlin T 7-8-9 5:00 p.m.
Dec. 11 Rockdale T 7-8 6:00
Dec. 12-13 Caldwell Tournament
Dec. 16 B.T. Washington (Marlin) There 7-8 6:00
Dec. 18 Same Here
Jan. 8 Rosebud H 7-8 6:00
Jan. 12 Taylor H 7-8 6:00
Jan. 15-17 Taylor Tournament
Jan. 22 Caldwell H 7-8 5:30
Jan. 6 Marlin H 7-8 6:00
Jan. 29 Rosebud T 7-8 6:00
Feb. 2 Rockdale H 7-8 6:00
Feb. 5 Taylor T 7-8 6:00
Feb. 9 Caldwell T 7-8 5,30
Feb. 13-14 Rockdale Tournament

• Buckholts

By Mrs. Edwin Gandy

Mrs. Frances Dudik, who has been a patient in Kings Daughters Hospital in Temple is home and able to be back at work.

Mr. W. C. Dudik is still a patient in the Veterans Hospital in Temple.

Mr. and Mrs. Bill Burtis of Oenaville visited in the home of his sister and brother-in-law, Mr. and Mrs. E. B. Hyer on Sunday.

Mr. and Mrs. Cravy Lewis of Austin were here Sunday to visit Hallie Loftin who was a patient in the Veterans Hospital.

Mr. and Mrs. Frank Hill from Holston were here Sunday to visit Hallie Loftin and while here he took seriously ill and is a patient in Kings Daughters Hospital in Temple.

The community of Buckholts was very sad to hear of the death of Hallie Loftin, who died Sunday night from a heart attack.

The members of the Brethren Church surprised Mr. and Mrs. Jack Dennis Ruzska Sunday evening with gifts for their new home. Refreshments were served afterwards in the educational building of the Brethren Church.

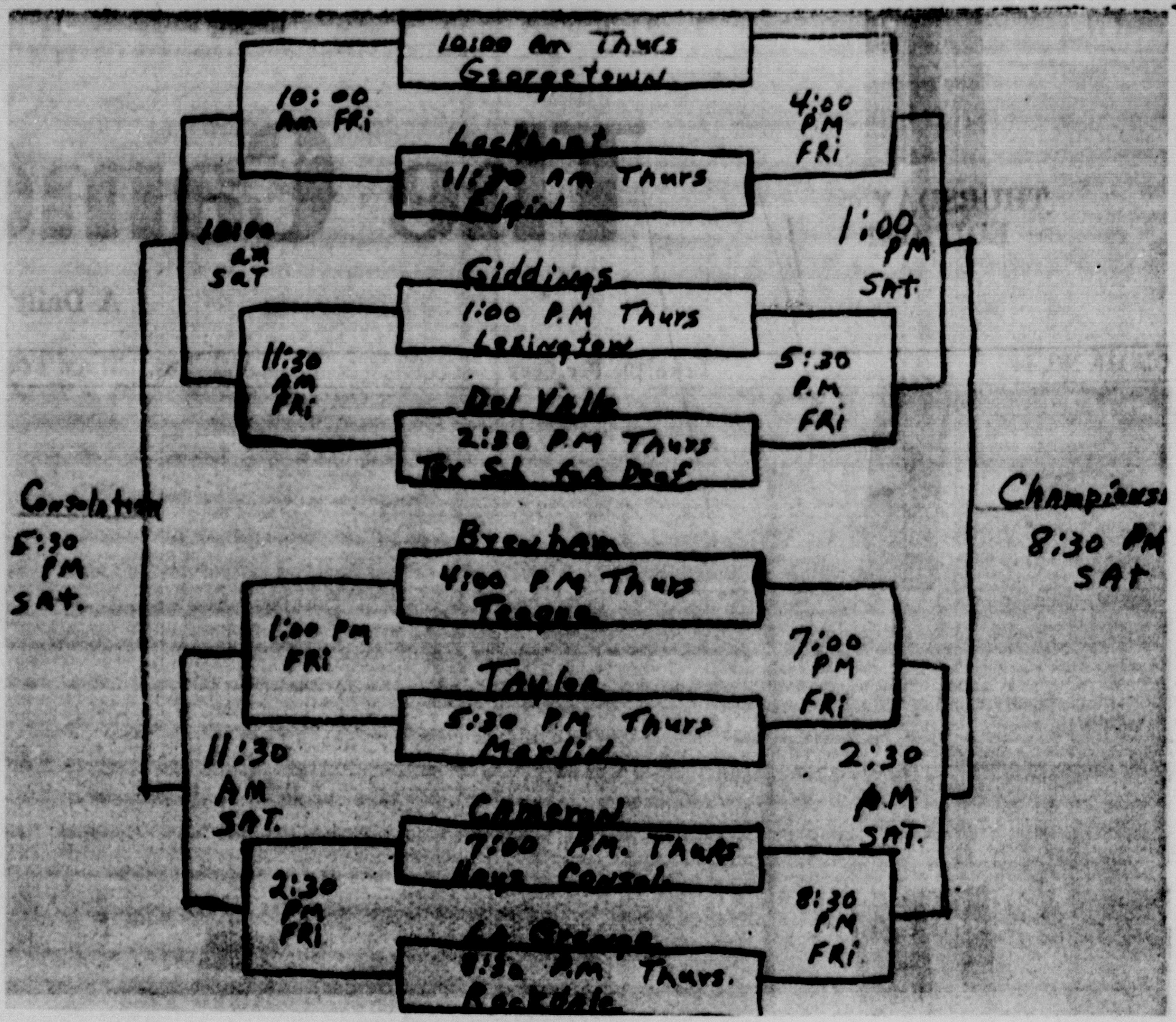

ROCKDALE TOURNAMENT Dec. 11-12-13

• BURLINGTON NEWS •

By Mrs. Gerald Foshea ....

Mr. and Mrs. Herman Dorner Sr. and Mr. and Mrs. Herman Dorner Jr. and Yvonne spent Sunday with Mr. and Mrs. August Neumann of Brenham.

Mrs. Aleta Marek and Mrs. Hattie Benesh visited Mrs. Della Roberts at Halberts Hospital last Wednesday evening.

Mr. and Mrs. Thomas Polk and boys, Mr. and Mrs. Joe Ralston and Bobby and Shirley Tumis visited Mr. and Mrs. Gerald Foshea during the weekend.

Ray Schoenoeft returned home Friday after spending several days at Scott and White Hospital for treatment.

Mr. and Mrs. Henry Davenport visited Mr. and Mrs. Arthur Davenport of Cameron Sunday evening.

Mrs. Julia McCollum of Cameron visited Mrs. J. T. Prescott and Jake Sunday evening after spending the weekend at Waco visiting Mr. and Mrs. Robert McCollum and girls.

Mr. and Mrs. Sam Ferguson of Temple visited Mr. and Mrs. Roy Lindsay Monday evening.

Mrs. Harry Chollett and children of Waco and J. M. Bowen of Cameron Nursing Home and Mr. and Mrs. Lee Ray Chollett and boys of Asa visited Mr. and Mrs. Roy Schoenoeft Sunday.

Mr. and Mrs. Pete Benesh and Harry Hagerty left Monday for their deer lease near Johnson City for several days.

Mr. and Mrs. W. C. Hagerty of Kingsland spent several days last week with Mrs. Henrietta Hagerty Kathleen and Harry.

Mr. and Mrs. Arthur Boehme and Rodney of Waco and Mr. and Mrs. Melvin Boehme and family of Temple visited Charley Boehme Sunday.

Mrs. Clara Crenan and Ellen Frances of Cameron visited Mary Gleason Monday evening.

PERSONALS--

Mr. Steve Zawodske has been ill and in the Newton Memorial Hospital in Cameron.

CUSTOMER RATES HERALD CLASSIFIEDS

"That classified ad in The Herald really did the job for me, I've been busy with customers all morning," Mrs. Becky Chandler reported after her classified advertisement for a garage sale had brought better than hoped for results.

A $1 ad in the well read Herald classifieds can help you clean house before Christmas, and help other readers find hard to get items.

You don't need cash at any of these businesses when you use your BankAmericard®

Your BankAmericard Welcome at the Following Businesses

ANDERSON'S
214 North Houston

BACK DOOR SHOPPE
204 North Fannin

BEN FRANKLIN STORE
107 West Main

BERNIECE'S DRESS SHOP
200 S. Houston

GEORGE BOWMAN D.D.S.
107 North Houston

CAMERON EQUIPMENT COMPANY
Highway 36

CAMERON LUMBER COMPANY
315 South Houston

Culpepper Furniture & Hardware
109 West Main

ECONOMY CHEVROLET
308 North Fannin

DR. GUS EVANS
114 North Houston

GLASS THE FLORIST
409 North Travis

L & M JEWELRY
101 North Houston

McINTOSH'S
108 South Houston

MILAM MOTEL
Highway 36 & 77 South

MILAM TRACTOR COMPANY
213 North Fannin

NEW CAMERON DRUG
202 S. Houston

Precision Automotive Grinding Company
Highway 36

SCHIGUTS DEPARTMENT STORE
204 South Houston

SCHILLER PHARMACY
106 South Houston

RED BARN COUNTRY STORE
Milano, Texas

HORSTMANN'S TIRE STORE
300 South Houston

IRVINGS DEPARTMENT STORE
101 South Houston

CITIZENS NATIONAL BANK
CAMERON, TEXAS
Capital $100,000.00 Surplus $1,400,000.00
Member FDIC

RED & WHITE FOOD STORES
—where friendly people help you save!

DOUBLE GOLD BOND STAMPS TUESDAY WITH PURCHASE OF $2.50 OR MORE!

the MORE LOW PRICES the LESS it ALL costs

Copr. Advertisers Exchange Inc. 1969

Tired of cutting corners to give thrift a little lift? Then change to RED & WHITE and cut your food bill instead. Our STOREWIDE LOW PRICES give you TOTAL SAVINGS — our Market, our Produce, our Non-Foods, — lower the cost of a big cartful of your family's favorite foods. Come see — you'll SAVE for SURE at RED & WHITE.

IMPERIAL SUGAR 5 lb. sks 39¢
Limit 1 With $5.00 or More Purchase

TOMATO SOUP TIME 3 NO. 1 CANS 39¢

RATH'S B. H. BACON POUND 79¢

RED & WHITE PEARS 303 Cans 29¢
RED & WHITE TUNA 3 CANS 1.
OUR VALUE TOMATOES 3 303 CANS 49¢
PEAK PINTOS 2 lbs. 27¢
DEL MONTE CUT GREEN BEANS 2 303 CANS 49¢
DEL MONTE W-K CORN 3 303 CANS 69¢

SUN SPUN MARGARINE Lb. 19¢
"VEGETABLE"

LAND O' LAKES EGGS U.S. GRADE "A" MEDIUM DOZ. 59¢

MARKET VALUES
Choice Grain Fed Beef
T-BONE STEAK lb. 95¢

BEEF RUMP ROAST	Lb.	83¢
PEAK BONELESS ROAST	LB.	85¢
BONELESS LEAN STEWING BEEF	LB	79¢
U.S.D.A. GRADE A FRYERS	Lb.	29¢
CUT UP		34c
T-BONE CHOICE CUTS STEAK		1.09
SIRLOIN REG. CUT STEAK		89¢
SIRLOIN CHOICE CUTS STEAK		99¢
NEUHOFF PURE 2-lb. Bag PORK SAUSAGE		1.19

FROSTY ACRES STRAWBERRIES 10-oz. Sli. 25¢
FROSTY ACRES DEVILED CRAB 4 3 oz. Pkg. 99¢

MORE LOW PRICES! MORE SAVINGS WITH GOLD BOND STAMPS, TOO!

APPLES FANCY RED DELICIOUS EACH 5¢
LARGE SIZE EACH 5¢

FROSTY ACRES ORANGE JUICE 39

LETTUCE CALIF. LARGE EACH 19

RED EMPORERS Grapes	lb.	25c	Radishes BAG EA. 10c
Tangerines	Lb.	25c	SUNKIST Lemons LARGE — 6 FOR 39c

GARDEN DELIGHT Potatoes FRENCH FRIED 2 lb. Bag 33¢
NABISCO Mint Chocolate Sandwich Cookie, 11½ oz. 49¢

POTATOES No. 1 ... 10 LB. Bag 69¢

RANCH OVEN BISCUITS 7¢
BUTTERMILK
CANS ...

EXTRA GOLD BOND STAMPS With the purchase of 1-lb. Pkg. Roeglein Salami and this coupon good only at Matula's Red & White Coupon Expires Dec. 13, 1969

25 EXTRA GOLD BOND STAMPS With the purchase of lb. Pkg. Nabisco Fig Newton and this coupon good only at Matula's Red & White Coupon Expires Dec. 13, 1969

100 EXTRA GOLD BOND STAMPS With the purchase of $10.00 or more & this coupon good only at Matula's Red & White Coupon Expires Dec. 13, 1969

150 EXTRA GOLD BOND STAMPS With the purchase of $15.00 or more & this coupon good only at Matula's Red & White Coupon Expires Dec. 13, 1969

SAVE VALUABLE GOLD BOND STAMPS

—NON-FOODS SAVINGS—

	Reg. Price	Save	Red & White Price
TOOTH PASTE, Colgates	93c	14c	69c
SOMINEX TABLETS, 16's	1.23	24c	99c
CONTAC, 10's	1.59	.30c	1.29
RIGHT GUARD, 7-oz.	1.59	30c	1.29
O. J. BEAUTY LOTION	1.10	21c	89c

Prices Effective Thurs., Fri., & Sat., Dec. 11, 12, 13.
Store Hours Mon. thru Fri. 8 to 7 — Sat. Only 8 to 8
Quantity Rights Reserved
VALUABLE GOLD BOND STAMPS WITH EVERY 10c PURCHASE

RED & WHITE FOOD STORES MATULA'S
WHERE FRIENDLY PEOPLE HELP YOU SAVE!

IRS Questions—

This column of questions and answers on federal tax matters is provided by the U. S. Internal Revenue Service and is published as a public service to taxpayers. The column answers questions most frequently asked by taxpayers.

Q — I have had a recent sharp rise in income. Is it too late to file an estimated return this year?

A — You have until January 15 to file a declaration of estimated tax if the change occurred after September 1. However, if you file your 1969 return and pay in full the balance due by February 2, 1970, you need not file the estimated declaration. To obtain a copy of Form 1040,ES, Declaration of Estimated Tax, contact your nearest IRS office.

Q — Is a Christmas bonus taxable?

A — Yes, bonuses are taxable income and should be reported on your tax return. Employers are required to withhold income and social security taxes on bonuses as they do on other compensation paid employees.

Q — I've got a new maid who doesn't want me to take Social Security taxes out of her pay. What should I do?

A — Explain to your maid that unless these taxes are paid she will not receive credit towards future Social Security benefits. As her employer, you are legally responsible for seeing that the required Social Security taxes are paid. You may, however, pay her share of the tax for her.

Q — Will the fact that our daughter is getting married in December cause us to lose the exemption we claim for her?

A — If she decides to file a joint return with her husband then you may not claim her exemption. There is an exception to this rule, if neither your daughter nor her husband is required to file a return but they file a joint return to claim a refund of tax withheld. Then you may still claim an exemption for her if she otherwise qualifies as your dependent.

If your daughter files a separate return, you may claim her exemption as long as she qualifies as your dependent.

Q — In my job I often have to take work home. What do I need to prove that part of my home is an office for tax purposes?

A — To qualify for deductions, you must establish that you are required to provide your own space and facilities as a condition of your employment and that you regularly use this space for business purposes.

You must also be able to show the portion of your home used for this purpose and the time it is so used.

For example, if the office space accounts for 10 percent of your total space, then you may take 10 percent of such items as rent, depreciation, heat, light, insurance, real estate taxes and mortage interest. If you use the office portion only half the time for business purposes, then you may deduct only 5 percent of the expenses as a business deduction.

Q — I did some water conservation work on my farm this summer. How do I handle these expenses for tax purposes?

A — You may elect to deduct some of your costs while you must capitalize others. Your costs for structures or facilities that are subject to depreciation must be capitalized with the costs recovered through annual depreciation allowances. In this category would be items such as water wells, pipes, tiles and other than earthen dams.

You may elect to deduct, within certain limitations, costs involved in the construction of drainage ditches, diversion channels, earthen dams and ponds along with certain other expenditures. You must make this election for the first tax year you pay or incur such expenses.

For additional details, contact your local County Extension Agent or ask your IRS office for a free copy of the Farmer's Tax Guide, Publication No. 225.

NERVE DEAFNESS
CAN BE HELPED

What is Nerve Deafness? It's the inability to hear soft sounds, and to understand words like — "This"—"Pitch" —"Ship" and many more. You hear incompletely when you have Nerve Deafness so you are miserable most of the time.

VISIT

Mr. Robert Parrish from 10 a.m. to 12 noon at the Milam Hotel, Cameron, on Monday, Dec. 15 FOR A FREE HEARING TEST — THIS CLINI

SPONSORED BY
C. W. EATON
HEARING AID SERVICE
801 FRANKLIN AVE.
WACO, TEXAS 76701
BATTERIES — REPAIRS ON ALL AIDS.

The Cameron Herald

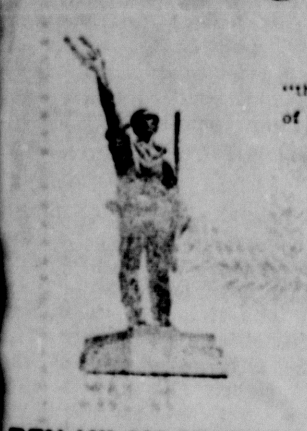

BEN MILAM STATUE

"the supreme test of good journalism is the measure of its public service."—Walter Williams, Journalism Educator

A Milam Newspaper Since 1860
108 EAST FIRST STREET
CAMERON, TEXAS 76520

Frank M. Luecke, Editor and Publisher
Frank M. Luecke and Dot Scarbrough, Owners

TEXAS PRESS ASSOCIATION MEMBER 1969

NATIONAL NEWSPAPER ASSOCIATION Founded 1885
Free Press & Key NNA SUSTAINING MEMBER — 1969

ALL DEPARTMENTS: A C 817 697-6671
Entered as second-class matter at the Post Office in Cameron, Texas, under the Act of Congress of March 1, 1879. Published every Thursday.

From Whence To Where . . .

Restoration of the historic cemetery on US 77 south of Cameron is worthy . . . not only for the pioneers lying there, but for their descendents whose interest it deserves.

There are some historic monuments to the founders of a good part of this area of Milam County and Cameron. They should be preserved, so that local people and visitors, as well, can see something of the original Cameron generations.

As Cameron moves confidently into its modern era, it breaks no ties with its past, only reinterprets what passes on to better understand its continuity, evaluating the strengths and weaknesses which a knowledgable people must understand.

One of the strengths is proper recognition of who began what. These graves and this cemetery are due proper care. It is a project that serves these pioneer neers well and assures the modern Cameronite and Milam Countian that they understand from whence some of their history comes and where they are taking.

A Look At A 'Mounting' Problem . . .

The City of Cameron is leading Milam County's new found cognizance of a waste problem.

A representative from the Milam Technical Action Panel told The Herald over the weekend of the need for countians to be aware of a waste problem along roads and by-ways.

Were this not almost 1970, it would sound almost ludicrous to think our 1,000 square miles of county could possibly have a waste problem.

But it is almost 1970. And highway traffic alone is a contributing factor to ...way refuse.

...deal with the problem is what ... County pursued last ...

...refuse areas in ... is not critical today, but ... tomorrow. Bell County, only a couple of decades ago unconcerned with such problems, has a serious problem.

Perhaps we can learn from this issue of growth that doing something with the leavings of civilization is a present problem. It can get ahead of even a rural county like Milam County.

Cameron deals with the community problem in the approved landfill method. It is by state law that towns of 5,000 must bury its refuse.

Solid waste disposal noted in the Bell County seminar is something we can depend on to be a mounting problem, no pun intended.

Whatever reasonable attention is needed can easily be focused now. And when the problem truly develops, it won't require seminars to attack it

The foresight of a county merging with the modern 20th Century can stay ahead of a lot such problems, refuse only one of them.

OLD PHILOSOPHER

Dear editor:

I had to make another trip into town the other day to pick up another 5-cent tractor bolt now costing 15 cents and since I was throwing money around recklessly anyway I hauled off and bought a newspaper.

In it I ran across an article that said the cost of a college education is up 68 per cent since 1957, and this got me to thinking about inflation.

Now you take that 15-cent bolt. It's true it costs three times as much as it did 10 or 12 years ago, but at the same time it's still just as good a bolt as the earlier one.

Now with college education, well I don't want to get into an argument, uh, I don't want to compare bolts and nuts with college kids, but are you positive the product is as good today as it was 12 years ago? Or are they just televising the wrong ones?

As I understand it, inflation hits us in two ways. In one, the quality stays the same but the price goes up, like in automobiles. Cars are as good today as they were 12 years ago, they just cost a lot more. In the other way, the price stays the same but the quality comes down, like in a nickel candy bar. You can still buy a nickel candy bar, you just don't get nearly as much candy. Mostly wrapped.

But when inflation really hurts is when you pay a lot more but don't get as much.

Take Congress for example. Congress costs over twice what it did 12 years ago, but can anybody prove—well, I'd better not get into that.

It's an odd thing. Politicians are always saying if you raise salaries you'll get a better quality of officeholder, but what happens? We raise the salary and the same people turn up running for the same offices.

There's just one way to whip inflation, and if I knew what it was I'd say so.

Yours faithfully,
J. A.

Dateline Austin

Small Town Development Seen As Safety Valve

By Vern Sanford

Interest in developing the small town as a safety valve of galloping urbanization is gaining momentum.

Governor Smith started the new interest in small town development when he announced his "Texas Communities Tomorrow" plan, which offers a program of self-help for the state's decaying rural communities.

Texas Municipal League devoted an entire issue of its magazine, Texas Town & City, to the problems—and the solutions.

Governor Smith has said "if we continue to worry about urban problems in a relatively exclusive way, without attending to the plight of small towns, we will have only rural wastelands and urban slums."

DRAFT CALL

January's draft call for Texans is 573 That is up 117 from December's 456.

Col. Morris S. Schwartz, State Selective Service director, said allocation of the call will be delayed to local draft boards until he receives official instructions on procedures for random selection.

Induction period is January 15-31.

Under the new Selective Service rally, men from 19 to 26, born on September 14 whose last names start with the letter "J" will be the first drafted after January 1.

Under the new lottery procedure 365 capsules are dropped into the hopper. Each capsule bears a number representing a day in the year. These are regarded as birth dates.

Order in which capsules are drawn thus determines the order in which men with matching birthdays will be drafted next year. Same sequence applies to those now deferred, or exempt in the future when they return to "I-A" classification.

Texas' quota for pre-induction pysical and mental examination next month is 5,800.

In addition to available men 19-26, all those 18 years and six to 11 months old in January of 1970, may be ordered for examination to fill the call. Oldest will be ordered first.

A 17-member Youth Advisory Committee to Schwartz elected these officers: William C. Sarapalius, presiding officer; Michael J. Shearn, vice chairman and Miss Karen K. Burk, secretary.

This group will evaluate the draft law and its administration and offer advice.

Other members include Rodney E. Donaldson, Austin; Eddie C. Hill, Dallas; Larry L. Long, Austin; Peter S. Cotham, Paris; Jose G. Guerra, Edinburg; James H. Wilkinson, Houston; Robert L. Jones, Corpus Christi; Robert J. Hodges, Austin; Miss Sandra Coachman, Belton; Jay N. Miller, Odessa; Michael L. Riddle, Lubbock; George H. Gould, Beaumont; Frank L. Sullivan, Nacogdoches and Larry L. Freeman, Houston.

ATTORNEY GENERAL RULES

A Texas law requiring publication twice in a newspaper of political subdivision land up for sale does not repeal the statute requiring commissioner's courts to appoint a commissioner to dispose of county real estate at auction, says Atty. Gen. Crawford Martin.

Martin also ruled that the new law does not repeal the provision that a taxing unit which purchased property at a tax sale may sell it either at a public or a private sale.

In other recent opinions Martin concluded:

—Navigational districts, water districts and river authorities may become subscribers for workmen's compensation insurance for employees.

—Councils of government can accept federal grants for water pollution control programs.

—Soil and water conservation districts are prohibited by budget bill from using state funds to buy liability insurance.

—Counties under the Tort Claims Act do not have to carry workmen's compensation insurance.

—Hospital administrators may refuse to furnish to a widow medical records of a former patient who died shortly after discharge from the hospital.

—Local school fund assignment credit for federal - owned military posts must be proportionately computed on the basis of total territory in the district, including that resulting from annexation of another school district.

—Garden clubs which are institutions of "purely public charity" can be exempt from property tax.

—Salary supplements to get doctors and dentists for state hospitals are legal.

—Former legislators seeking state retirment benefits must, under a new provision, make application by January 1 and pay prior-year contributions.

—Persons who are employees of a participating sub-division the effective date of its joining Texas County District Retirement System automatically become members on the effective date of the agreement.

COURTS SPEAK

Texas Supreme Court refused to change its rule that the Sunday closing law is constitutional. However, it granted a motion by challengers to stay its mandate pending appeal to the U. S. Supreme Court.

Federal district court here threw out atheist Madalyn Murray O'Hair's suit to prevent broadcasting of prayer and Bible readings by astronauts from outer space. She said she will appeal.

State Supreme Court agreed to send back for retrial a medical malpractice suit brought by a farmworker against an Ennis doctor.

High Court was asked to reconsider its finding that a young Army Sgt., Albert Buckman Wharton II, is sole heir to Electra Waggoner's $45 million estate located in six North Texas counties. A foster sister challenged the will.

Supreme Court ordered a new trial of a suit resulting from a three-car collision in Collin County.

Court of Criminal Appeals reversed itself and upheld the life sentence of a man convicted of having narcotics paraphernalia.

WORK FOR STATE

At least eight former lawmakers have been given state jobs to help them complete their eligibility for state retirement pay. Three are registered as lobbysists.

Added to the payrolls recently were these former Senators: James E. Taylor of Austin; Weaver Moore of Houston; Jimmy Phillips of Angleton; William Fly of Victoria and Vernon Lemens of Waxahachie.

Three former House members also were added: Jack Bryan of Buffalo, Henry Lehman of Giddings and Fred Niemann of Austin (elected from Yoakum).

WEATHER CONTROL

A "hail suppression" program proposed for six West Texas counties around Lubbock is feasible, a report to the Texas Water Development Board shows.

Tom Henderson of Atmospherics, Inc. of Fresno, Calif., made the study for the state board, as part of itsjob of developing interest in weather modification projects.

But John Carr, assistant chief engineer for the board, said the agency has no money to go further into the program. Technique employed is a modification of "seeding" practices. A "bomb" made with silver iodide is dropped into clouds with hail potential. The nuclei of the chemical "compete" with other nuclei in the cloud for what water is available. Goal is to prevent hailstones from forming, or at least reduce them in size.

electrical gifts have more happiness to give

Because they're gifts that do such nice things. They can make light of so many of life's little chores—even help enhance the American face and figure. They can also create comfort, or entertain. And they can do it for such a long, long time. If you want to be fondly remembered . . . give electrical gifts.

TPL
TEXAS POWER & LIGHT COMPANY
A tax-paying, investor-owned electric utility

FLOWERS
The Ideal Christmas Gift!

- Poinsettias
- Mums
- Azaleas

—Free Delivery—

FOSTER'S FLOWERS
405 East 4th St. Phone 697-3552

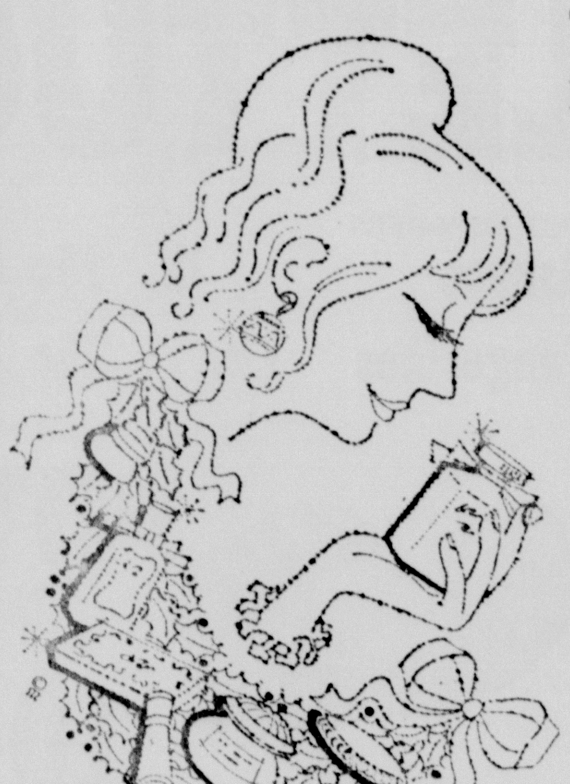

This Year Give Cosmetics . . .
For Her . . .
Faberge Colognes,
Perfumes and Sets
Heaven Sent Perfumes,
Colognes and Sets
Heaven Sent
Perfufe Rings
and Compacts
Clairol Kindness 20
Instant Hairsetter

For Him . . .
Brut By Faberge
English Leather Shave Lotions
And Sets
Justi nBillfolds, Electric Shavers

Your BANKAMERICARD welcome here

E. O. SCHILLER PHARMACY
106 SOUTH HOUSTON 697-3511

SHARP - TRACY - FRIENDSHIP

By Mrs. Leroy Guillote ....

Our area averaged around four inches of rain this week.

Mr. J. D. Pope, who was a patient in Richards Clinic and Hospital in Rockdale was moved to Austin Monday afternoon.

Mr. and Mrs. Tim Hanke of Bryan spent Sunday with Mr. and Mrs. Karl Hanke.

Sunday, a large crowd attended church services held in the Sharp Presbyterian Church in Sharp, which was followed with a Christmas dinner honoring Dr. Brooks, longtime pastor of the church. Sunday was Dr. Brooks last day as minister o the church.

Mr. and Mrs. Charlie Fowler of Dallas and Mrs. Dave Fowler of Troy were guests of Mr. and Mrs. Edd Fowler Thursday.

Miss Darla Annis of Plano is visiting her grandparents, Mr. and Mrs. Howard Coffman.

Mr. and Mrs. Karl Hanke visited with the Preston Schwartz Sunday night. Mrs. Schwartz is on the sick list.

Mr. Garland Lawrence Jr. accompanied his mother, Mrs. Ann Lawrence to Austin Tuesday.

Mrs. Edith Norton and children, Gary and Christy of El Campo were guests of Mrs. Norton's parents, Mr. and Mrs. Ure Satterwhite.

Three nieces of the Rome Shelton's spent Sunday with them. They were Mrs. Arelia Guess, Miss Evlin Shelton and Jeanette Moran.

Mrs. Guy Draper spent the weekend in Houston with her daughter. Mr. Rollie Bales of Stockston, California visited his brother, Mr. Jim Bales.

On the sick list this week are Mrs. Homer Pope, Mrs. Gwyenth Graham and Mrs. Ross McQuary.

Visitors in Mrs. Alice Rhodes home were Mrs. James McConnell and son Jimmie of Temple and Mrs. Malcom Walker.

Mrs. E. T. Homeyer was hostess for a tupper ware party. Ones attending were Mrs. Hiram Walker, Mrs. Guido Gersbach, Mrs. J. T. Shelton, Mrs. Noah McQueen and Mrs. Guy Draper.

Little Miss Becky Lee Lawrence has been sick for the last several days.

PERSONALS—

Willis Cast is still at home and his condition is, He is a very sick man.

Mr. and Mrs. Hugo Linke attended the Harris - Holder wedding in Taylor Saturday evening.

Weekend guests of Mr. and Mrs. Walter McDaniel were their grandchildren, Michal and Robbie Payne of Round Rock, and on Sunday Mr. and Mrs. J. C. Payne and the other two boys were dinner guests in the McDaniel home.

NEW WILDCAT SCHEDULED FOR MILBUR FIELD

Milam County gained a new wildcat last weekend which is scheduled for the Milbur Field area that lies along the Milam-Burleson County line.

The wildcat will be drilled by Dauber Oil and Gas Company of San Antonio and will be their No. 1 C. N. Avery. Location is 14 miles west of Caldwel and just 700 feet across the Burleson line in Milam County. It is in Eliza Sante League and a little west of the Milbur Field.

The Avery is permited to 3,800 feet, with the Escondio as its objective. This is believed to be the first try to find production in the formation in Milam County.

Wells in the Milbur Field produce from the base Wilcox and usually from a depth of 2700 to 2900 feet.

• Clarkson

By Mrs. J. A. Blasienz ....

Mr. and Mrs. Albert Zajicek of Houston and Mr. and Mrs. Andrew Bozon of Guadalajara, Mexico have been recent guests of Mr. and Mrs. Edward Svoboda.

Mrs. V. D. Dodd has returned home after spending the past week with her son and family, Mr. and Mrs. Clarence Dodd, Vernon Edward and Nancy in Austin.

,Charlie Skupin of Brownfield visited Mr. and Mrs. Emil Skupin duing the past week.

Mrs. Joe Hauk, Mr. and Mrs. V. W. Hauk, Marilyn, Larry, Polly and Donnie were guests of Mr. and Mrs. Jimmy Hauk and Kyle in Buckholts on Sunday.

Mr. and Mrs. Melvin Posvar, Malinda and Alan visited in the Billy Ernst home in Rosebud on Saturday.

Mr. and Mrs. Melvin Davis and daughter Kim of Waco enroute home from New Baden (where their hunting group enjoyed a dinner of barbecued deer, a four-point buck killed by Davis furnished the barbecue) visited her parents, Mr. and Mrs. Otto Mayer and Jerry and Terry on Sunday.

Mr. and Mrs. George Dodd were elected delegates from Milam County to the Farmers Union convention held at the Windsor Hotel in Abilene Dec. 4-6. Other delegates attending were Mr. and Mrs. Ervin Pezel of the Ben Arnold community.

Mr. and Mrs. Jacki McCollum and Melissa, and Glenn Dodd of Houston visited in the George Dodd home during the weekend McCollum and Lonnie Dodd hunted on their deer lease near Franklin and Lonnie killed a three-point buck.

SAN GABRIEL—

Bd Mrs. Ralph Heisch ....

Saturday evening, December 6, the marriage of Clifford P. Holder to Miss Jan Yvonne Harris was solemnized at the First Baptist Church in Taylor. Clifford is the son of Mr. and Mrs. Emory Holder.

Mr. and Mrs. Jack Stiles and son Mark of Austin spent the day Sunday with her mother, Mrs. Andrew Garner.

Mr. and Mrs. H. D. Kay of Troy and Mrs. Flora Henry of Rockdale were Sunday afternoon visitors of their mother, Mrs. F. W. Worley.

Mr. and Mrs. F. P. Cherry and Melanie of New Waverly were visiting Sunday with their mother and grandmother, Mrs. F. W. Woley.

Mrs. Media Clark has returned to her home here after an extended visit with her son and wife, Mr. and Mrs. Harry W. Clark of Waco.

Mrs. Darrell Conn left the Scott and White Hospital in Temple and entered the Sweetbriar Rest Home in Taylor this past week.

Rev. Dean Parmer, pastor of San Gabriel Baptist Church, Mrs. Hugo Linke and Mrs. Ralph Heisch attended the Associational Meeting at First Baptist Church in Cameron Monday evening.

Mr. and Mrs. Bobby Evans of Houston were visitors this weekend of her parents, Mr. and Mrs. Jim Stewart. They came to get Travis, who spent the past week with his grandparents.

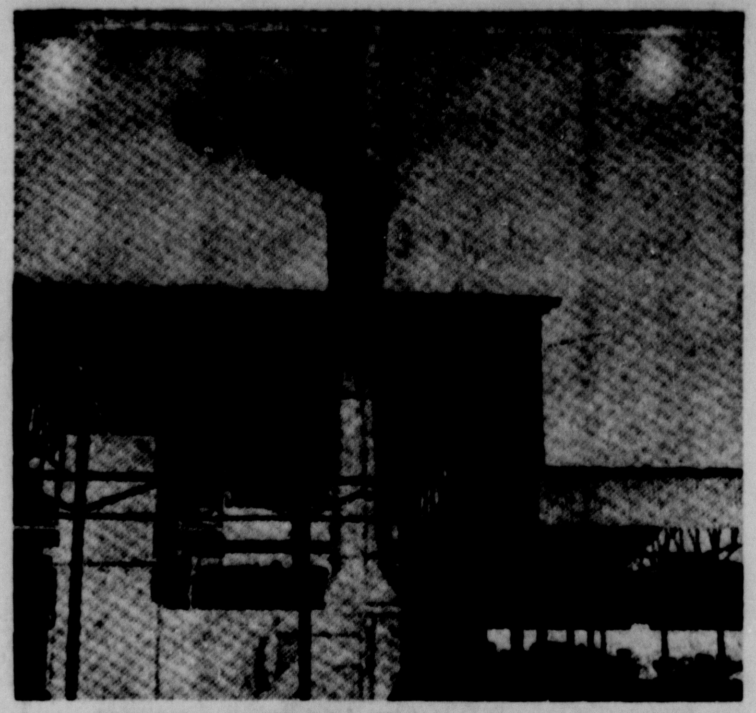

POLLUTION CONTROL—This composite photo of the Thomas Steel Drums, Inc. plant in Fort Worth illustrates that air pollution can be controlled. The right half of the photo shows the plant seconds after the start of a natural gas air pollution control system.

91 Listed On Yoe Honor Roll

SENIORS: Frances Zotz, Wayne Jistel, Rebecca Good, Renee Cummings, Sandra Dusek, Linda Bowley, Marvin Young, Jeannine Willie, Rebecca Angell.

Elizabeth Kirk, Regina Fleming, Michael Darilek, Randell Braden, Gloria Woodruff, Annie Lesikar, Sam White, Mahalia Petty, Bridget Mortimer, Charlene McDermott, Monty Humble, A. J. Hurtik, Mark Hensley.

JUNIORS: Mary Stanislaw, Kathryn Kahler, Marion Thomas, Linda Lucko, Harry Perrin, Donny Evans, Bo Durr, Cynthia Krieg.

Mark Dodson, Raymond Green, Linda Jones, John Coleman, Mike Zelisko, Johnny Bailey, Gay Chancey, John Ben Sutter, Ann Arthur.

SOPHOMORES: Linda Vrazel, Lawrence Zotz, Dale Litzman, Cindy Bornfeld, Delia Laywell, Samuel Knight, Cindy Nigliazzo, Cathy Kathy Price, Del Jean Senkel, Di Jean Kubes, Kathy Fox.

Clyde Jistel, Peggy Thweatt, ane Bryant, Mike Willy, Jan Stewart, Debbie Brashear, Diane Lucko, Melissa Houston.

FRESHMEN: Tim Wallace, Joseph Jistel, Alva Ray Mullinax, Michael Trdy, David Hornung, Joe Trdy, Pat Sheguit, Steve Thweatt, Gary Thweatt, Chester Buchanan.

Paul McDermott, Ricky Reinders, Darrell Schneider, Richard Krall, Sue Ann Kennedy, Cindy Hyman, Linda Rylander, Helen Sommers, Debra Threadgill, Veronica Tepera, Lynne Litzman, Connie Lucko, Veronica Strutz.

Linda Hollas, Cindy Mitchan, Minnie Johnson, Debbie Coker, Allen Coleman, Phyllis Hanel, Marilyn Hauk, Kathleen Urban, Marilyn Willie, Becky Wilkinson.

Rogers Junior Class Play Is 'No Boys Allowed'

ROGERS

The Junior Class of Rogers High School will present their annual play in the gymnasium Friday, Dec. 12, at 7:30 p.m. The play, 'No Boys Allowed," is a farce in three acts.

The play concerns a houseful of unprotected girls, a midnight prowler, and a couple of boys who try to rescue the "damsels in distress," but only succeed in turning the whole household into an hilarious uproar.

Leading roles in the play will be portrayed by Gail Hughling, Beverly Farrell, Marviin Green, Billy Richards, Margie Mayfield, Terry Taylor, Lana Cooksey, Patsy Trampota, Thomas Green, Nancy Roberson, Faith Springer, Thomas Whatley, and James York.

Admission charge will be 75 cents for adults and 50 cents or students.

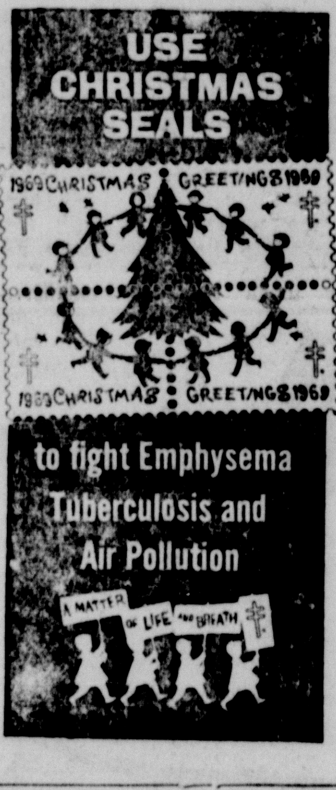

It's SCHIGUT'S For . . .

Gifts

Ladies Sweaters	6.98
Reg. 6.00 House Shoes	4.00
Reg. 19.95 Capri Sets	12.95
Reg. 3.98 Blouses	1.50
ALL WEATHER — Reg. 29.95 COATS	16.95

GIRLS DRESSES

Were	For Christmas
6.95	5.88
5.95	4.88
4.95	3.88

GIRLS COATS 20% OFF

Men's Sport Coats	10.00
Reg. 7.95 Boys Jackets	4.98
Men's Dress Slacks	10.00
Men's Sweaters	16.95
Reg. 5.95 Boys Sweaters	4.50
Thermal Blankets	5.95
Electric Blankets	12.95

Many Other Gift Ideas

Schigut's

ROGERS INDEPENDENT SCHOOL DISTRICT

Summary Statement of Cash Receipts and disbursements

For The Fiscal Year Ended August 31, 1969

Published in Compliance with Provision of Senate Bill 151, Act of the 55th Legislature, as condensed and Abstracted from the Audit Report of A. Reginald Evans, Certified Public Accountant, Temple, Texas, Auditor for the Year Ended August 31, 1969.

DESCRIPTION	OPERATING FUND State & County Available	Local Maintenance	Transportation	Building Fund Fund	Int. & Sinking Fund	Food Service Fund	Student Activity Fund	Special Funds	Total All Funds
OPENING CASH BALANCES (DEFICIT), 9-1-68	$ 189	$ 1,573	$ 6	$ 310	$ 12,002	$ 2,120	$ 4,074	$ 132	$ 20,406
RECEIPTS									
10 Local Sources		31,720			13,571	21,217	32,565	20	99,093
20 County Sources	99								99
30 State Sources	52,415	117,407	18,927			4,333		35,465	228,547
40 Federal Sources		3,494						19,904	23,398
50 Sale of Bonds									—0—
60 Loans			6,400						6,400
70 Sale of Property		44	52						96
80 Incoming Transfers									—0—
85 Interfund Transfers		1,500					1,350		2,850
TOTAL CASH RECEIPTS	52,514	154,165	25,379	—0—	13,571	25,550	33,915	55,389	360,483
TOTAL FUNDS AVAILABLE	52,703	155,738	25,385	310	25,573	27,670	37,989	55,521	380,889
DISBURSEMENTS									
Bugetary Disbursements	52,511	156,345	22,492	310	13,029			50,709	295,396
Retirement of Current Loans									—0—
Food Service Fund						25,350			25,350
Student Activity Fund							32,176		32,176
Interfund Transfers			1,350					1,500	2,850
Investments Purchased									—0—
Inventory Purchased									—0—
Prior Year Payables Liquidated		2,500	16					1,877	4,393
TOTAL CASH DISBURSEMENTS	52,511	158,845	23,858	310	13,029	25,350	32,176	54,086	360,165
CLOSING CASH BALANCES (DEFICIT) ,8-31-69	192	(3,107)	1,527	—0—	12,544	2,320	5,813	1,435	20,724
LESS, Accounts Payable, 8-31-69	—0—	1,500	18	—0—	—0—	—0—	—0—	1,822	3,340
UNENCUMBERED CASH BALANCES (DEFICIT), 8-31-69	192	(4,617)	1,509	—0—	12,544	2,320	5,813	(387)	17,372
ADD: Temporary Investments and Time Deposit Balances, 8-31-69	—0—	—0—	—0—	—0—	—0—	—0—	—0—	—0—	—0—
UNENCUMBERED FUND BALANCES (DEFICIT), 8-31-69	$ 192	$ (4,617)	$ 1,509	—0—	$ 12,544	$ 2,320	$ 5,813	$ (387)	$ 17,372

Country Club Party Opens Holiday Season

"T's the season for mother to bake cookies and for kids to munch them.

The gingerbreadman and sugary confections that delight the family can be more fun than drudgery for mom if she uses baking shortcuts and modern time-savers.

Always whip up several batches of cookies at the same time. You'll save stooping and reaching because all the ingredients will be out on the counter at once. While one recipe bakes, you can mix up the next. After popping the last dozen in the oven, you can start cleaning up.

Does the recipe call for greased cookie sheets? Cut time and shortening by using a paper towel with a paper towel with a small piece of margarine or butter and greasing in circles on the pan where you will lay the cookies.

Every woman who has ever rolled cookies to cut knows how tough the dough gets after she works it in flour. Next time, mix half flour, and half powdered sugar and sprinkle the mixture on your pastry cloth or dough board. The cookies will roll easier and faster, and the little bit of sugar absorbed prevents toughening by flour and handling.

After you bake, cool cookies thoroughly on several layers of paper towels. The towels will absorb excess moisture quickly, and you won't have a messy cooling rack to wash up.

When cookies are completely cool, line the cookie jar with more towels. Stack the cookies in the jar, placing another towel on top, to keep your cookies crisp and crunchy until the last crumb is gone.

PRESBYTERIAN WOMEN HOST CHRISTMAS TEA

Women of the Presbyterian Church of Maysfield had their annual Christmas party from 2 to 4 p.m. Monday at the home of Mrs. E. L. Massengale.

Special guests for the afternoon entertainment were church women from the Maysfield Methodist Church.

Special guests for the afternoon entertainment were church women from the Maysfild Methodist Church and the Little River Baptist Church.

Mrs. Massengale's home was bright with holiday decor, a snowman scene on the mantel and handmade felt Christmas cloth, rimmed with reindeer and trees, centered the table.

Gifts were exchanged by the Christmas tree and guests enjoyed refreshments of hot red punch and fruit cake topped with whipped cream and a green cherry.

Mrs. Hubert Thweat and Mrs. Vaughn Thweat assisted at the table.

The Christmas partyy was also the occasion of the annual Joy Gift donation, a fund to aid retired ministers and their families.

BRIDE-ELECT IS HONORED AT TEA

A tea honored Miss Christi Smith, bride elect of Mr. Pat Curtis, in the country home of Mrs. Leo Ogen's, Rockdale, from 2 to 4 p.m. Sunday.

Miss Smith and Mr. Curtis will be married December 20 in Dallas.

Mr. Curtis is the son of Mr. and Mrs. Milton Curtis of Rockdale.

The Nutcracker Ballet In Austin

Annual Christmas presentation by Austin Ballet Society of The Nutcracker will be at 8 p.m. Friday, December 19 in the Austin Municipal Auditorium.

The Austin Parks and Recreation Department will co-sponsor a free matinee of The Nutcracker Ballet at 2 p.m. Saturday, December 20.

Stanley Hall is Artistic Director for the performances. Tickets are available at the Auditorium, telephone 512-452-2022, or 512-477-1410.

Max Grabein

Max H. Grabein, 76 of Eustace, died Friday morning in a Fort Worth hospital following a short illness.

The Cameron native was a long time resident of Fort Worth but had lived in Eustace for the past 13 years.

He was owner of the Wellington Machine Co. in Wellington, Texas. Grabein was a member of the First Christian Church in Eustace and a charter member of Masonic Lodge 1114 of Fort Worth. He was buried in Mount Olivier Cemetery.

He is survived by his wife, Iva, and two daughters, Mrs. Arvil Harcock and Mrs. Makine Newcomb of Fort Worth, two brothers, J. W. Grabein of Rockdale and R. G. Grabein of Cameron.

MISS LONE BOTTGER

WEDDING DATE SET FOR VOWS IN STOCKHOLM

Mr. and Mrs. Gunnar Nielsen of Stockholm, Sweden announce the engagement and approaching marriage of their daughter, Lone Bottger, to Mr. Herman Albert Wittliff, III. Parents of the groom are Mr. and Mrs. Herman Albert Wittliff, Jr. of Lufkin. The wedding is calendared for December 30 at 5:30 p.m. in the Chapel of the Castle of Ulriksdal in Stockholm. The Rev. Yngve Frykholm officiating.

Miss Nielsen is Latin Graduate of the Swedish Gymnasium and a graduate of the Shartau School of Business. She was also a law student at the University of Stockholm and attended the University of Colorado.

Mr. Wittliff graduated from Lufkin High School and received his B. A. from the University of the South in Sewanee, Tennessee. He received his Doctor of Jurisprudence from the University of Texas Law School in Austin. He is a member of Alpha Tau Omega.

The couple will live in Lufkin. Mr. Wittliff is a grandson of Mrs. Winifred McDermott Wittliff of Casmeron.

A Lay Witness Mission will begin Friday, December 12 through Sunday, December 14, at the First United Methodist Church. Rev. Alvis Coleman, pastor of the church, said approximately 50 people from out-of-town will be in Cameron for the weekend to share their witness and have fellowship with the Cameron Church.

To Subscribe For Both Heralds . . .

All you do is pay $2. for the Weekend Herald and a pro-rata share of what your remaining balance is on your Thursday Herald.

FOR EXAMPLE: If your Thursday Herald is paid to May, 1970, you pay an additional $2.05 and the $2. for the Weekend Herald, a total of $4.05. For out of the county, the total would be $5.04. This pays your subscription up until December, 1970, for both papers. If a new subscriber for both papers, you pay $5.50 for the year ($6.50 for out of county) and 104 Heralds.

Call Cameron 697-6671
For Further Information

THE CAMERON HERALD
Thursday and Weekend

Christmas Arrives On Time
ONLY 12 SHOPPING DAYS LEFT

Country Club Party Opens Holiday Season

Cameron Country Club will officially usher in the Christmas holidays with a traditional party Saturday, December 13.

From a 'gift wrapped' front door to candlelighted ball room, the Country Club will take on a festive holly and tinsel look. Party committee, workers plan bright red cloths for tables lining the ballroom, garlands of greenery around walls and windows, a traditional Christmas tree and a wreath of holly over the fireplace.

More Christmas candles and red cloths will decorate the buffet where a variety of dips will be served during the evening.

The popular Bill Mource Orchestra will play for dancing from 9 p.m. to 1 a.m.

The party will be a guest night evening at the Country Club, and table reservations may be made in advance.

Host couples will be Mr. and Mrs. Jim Lester, Mr. and Mrs. Dale Smith, Mr. and Mrs. Jim Camp, and Mr. and Mrs. Wayne Hardwick.

Sally Campbell

Funeral services for Mrs. Sally Campbell, 70, were held December 4 at Mt. Zion Baptist Church, Rev. C. L. Boudin officiating. Burial was in Cameron Cemetery.

She was born October 8, 18 9 in Milam County, daughter of Frank Lewis.

She is survived by seven children: Frankie Campbell of Cameron, Frank Lewis of Cameron, eron, Mrs. Geneva Wilson of Vernon, Billie and John Campbell of Dallas, Robert and Clifton Campbell of California and Clyde of Southern Pines, N.C.; three broth- Mack Harvey of Dallas, Arlon of California; seven sisters, Mrs. Dorothy Johnson and Millie Lewis of Cameron, Lelia Wright, Carey Wichita Falls, Eliza Keith of all of Dallas, Annie M. Height of Johnson and Fannie M. Brown, Taylor; 29 grandchildren and eight great grandchildren.

Dorsey - Keatts Funeral Home was in charge.

NOTICE!!!!

CROW'S TERMITE CONTROL

Can Rid Your Property Of Gophers!
Control Yard Damage For Up To 12 Months $25.00

CROW'S TERMITE CONTROL

697-2205 1808 N. Fannin

Christmas Gifts Galore
AT YOUR FAMILY DRUG STORE

Most Feminine Gift

Perfumes CHRISTMAS ENCHANTMENT Cosmetics

BILLFOLD

For The SPECIAL GIFT
Beautiful
TIMEX

Exclusive Lines Of
TOILETRIES

By Coty
—L'Origan —Dorothy Perkins
—Emeraude —Revlon
—Elan-Imprevu —Helen Ayars

COLOGNES and MAKEUP

By Max Factor
—Primitif
—Hypnotique
—Golden Woods
—Promesse

By Shulton
—Desert Flower
—Old Spice
—Friendship Garden
—Esapade

Wonderful Gifts

— King's Chocolates
— Russell Stover Candies
— Rust Craft Christmas Cards
— Insta-Matic Cameras
— Select your Xmas Cards Now.
—Broxodent Electric Tooth Brush

HUNDREDS OF NOVELTIES
You must see them to appreciate them
Dyermate Pens and Sets - Electric Shavers—Many Brands
Aqua Velva - Bacchus - Esquire - Currier & Ives - Hai Karate - Pub and Many Others
Comette Hose - Beautiful Costume Jewelry.

—WE GIVE S&H GREEN STAMPS—

Dusek Pharmacy

Phone 697-2111 Cameron, Texas

Penneys
ALWAYS FIRST QUALITY

Gifted sweaters that'll solve all your 'what to give' problems. Novelty Cardigan of bulky mohair—wool—nylon knit. Choose white, light blue, pink or coral. S, M, L.

5.99

Penneys

THE CHRISTMAS PLACE

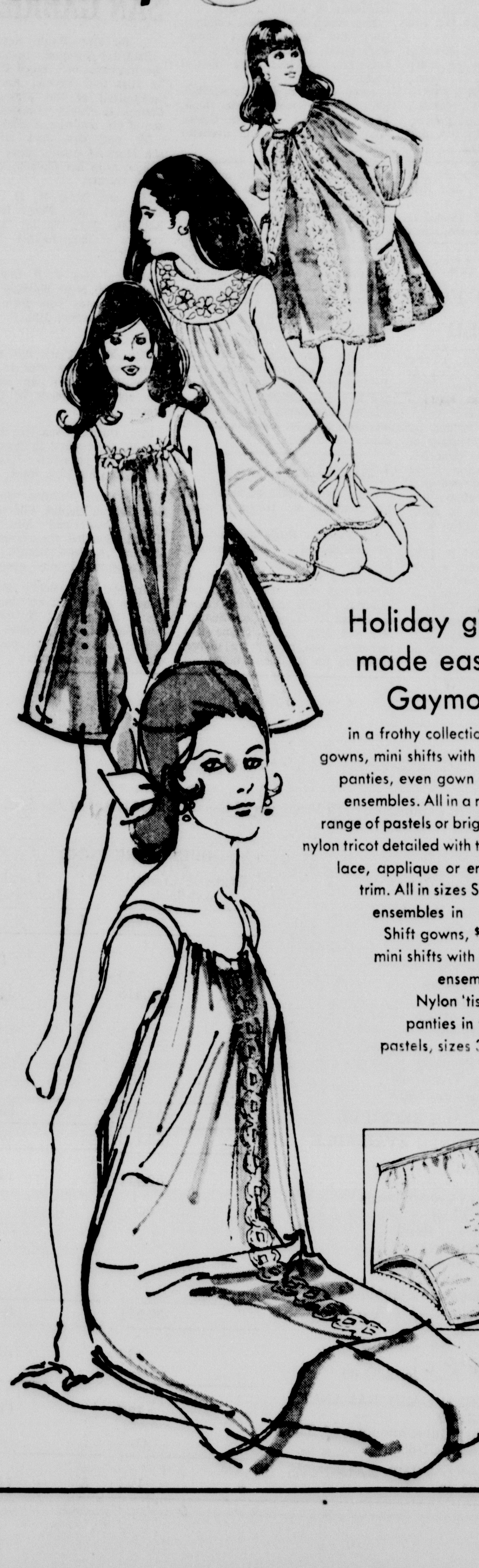

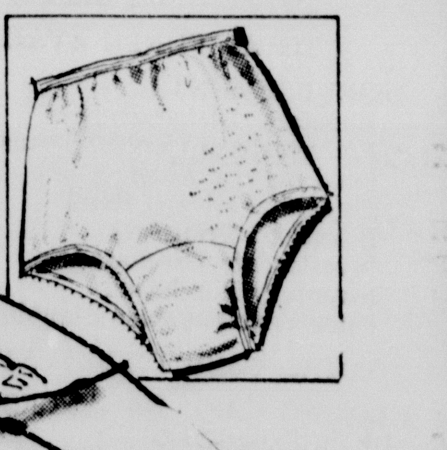

Holiday gifting made easy by Gaymode®...

in a frothy collection of shift gowns, mini shifts with matching panties, even gown and robe ensembles. All in a refreshing range of pastels or brights in fine nylon tricot detailed with touches of lace, applique or embroidery trim. All in sizes S, M, L; the ensembles in S, M, L. Shift gowns, $4 and $6; mini shifts with pants, $4; ensembles, $13. Nylon 'tissue tricot' panties in white and pastels, sizes 32- $1.

BUYING? SELLING? RENTING? HIRING? GO CLASSIFIED

CLASSIFIED RATES

Minimum cost per ad $1.00
Ad run 1 time only 6c per word
Same ad run 2nd time 5c per word
Same ad run 3rd-4th time 4c per word

CLASSIFIED and R-G DISPLAY
Local Space Discount Rate Cards Available to Display Advertisers
Per Column inch $1.10
Deadline for ads is Tues. Noon
Friday . . . 1 p.m.

The publisher does not guarantee the financial responsibility of any firm or individual in connection with ads appearing under the "Business Opportunities" or other classifications and requiring a CASH INVESTMENT. Readers are urged to make a personal investigation of all such ads.

-LISTINGS-

—25 acre tract east of Cameron Trees and water.
—3 Bedroom, bath and a half. Lovely place, beautiful yard.
—3 Bedroom house on North Fannin
—232 acre river bottom land
—Nice two bedroom home on spacious lot. By appointment only.

Gordon S. BASKIN Realtors
100 SOUTH HOUSTON CAMERON, TEXAS 76520

SANTA GERTRUDIS BULLS
DOAK-DAVID FARM
Rt. 1, Granger, Texas 76530
Tel. 512-862-3225 after 6 pm

RADIO AND TV SERVICE
Telephone 697-3691
DENNIS KUBECKA
503 West Main Street
FIRST in Radio and Television in Cameron

SEWING machine repair at Self-Service Mobil Station on East Cameron St. Phone 446-7779 or at home 446-5156. Ernest Rutherford. 44-tfc

IF YOU'RE SERIOUS

ABOUT getting a tenant for that spare room . . . place a FOR RENT ad in The Herald Classified section.
DIAL 697-6671 NOW

FOR SALE—

FOR SALE: 460 Farmall with equipment. Also 4-foot transport International tandem disc. See or call Charles Henson, Rosebud, Texas. Call 583-4516 or 583-2601. 36-tfc

CLOSE OUT SALE on Rent Air Conditioners! Buy now and save Money. (Higher next spring due to popular demand.) Many with guarantee and warranty. $50.00 and up. Anderson's Downtown 697-2402

EXCELLENT 3 bedroom house for sale. Ideally located on N. Jackson. For appointment call 697-29.. or 697-2 93 31-tfc

FOR SALE - 1963 Mustang. Real clean. Call 697-6171 or 697-6167 after 5 p.m. 37-8 tc

ARTCRAFT Christmas Cards, traditional, Religious, Humorous, Business. A wide variety. Name imprinted or plain. THE CAMERON HERALD, 108 E. 1st St. 28-6t

PIANOS - Largest selection in Central Texas. New Pianos and organs at a discount. Our low overhead is your savings. HAROLD'S PIANO SALES & SERVICE Lott, Texas 817-524-2863 40-tfc

GOOD YOUNG Angus bulls for sale. Leo Fuchs, Ideal Hatchery 697-6677 or 697-2445 42 - 4tc

FOR SALE PUREBRED Santa Gertrudas Bulls 9 to 20 months R. C. Orr Rt 2 Box 158 Phone 512-446-5689 42-2tp

2 BEDROOM home and 3 Bedroom home. Priced to sell. See Otto Meyer, 612 West Main, Cameron. 42-3tp T

FARM FOR SALE - 127 acres off highway 77 between Rosebud and Burlington on gravel road. 36 acre cotton allotment, 80 acre grain base. Call 533-2283 Emil Skupin, Rt 3 Rosebud 43-2tc

GARAGE SALE now in Progress. Ladies and childrens, odds and ends. 302 N. Orchard. 44-1tc

SELLING AVON IS FUN!
Earn as you learn - pay bills - make friends. Territory open in your vicinity. Call or write Marie Frost, Box 111, Wortham, Texas 76693, phone 817-RO5-3293 44-tfc

SCRATCHED IN SHIPMENT 5-1969 ZIG-ZAGS
PERFECT CONDITION Do fancy patterns, Sew on Buttons, make Buttonholes, Monograms Etc. $38.50 Cash or $5.50 per Month. For Home Trial write Box 5, in care of this paper.

FOR SALE: several houses priced to sell. Also Cato Apartments, 6 units. By Appointment, John Muse, 697-2222. 6tc

FOR SALE—

FOR SALE — 1967 Olds Cutlass; 1963 Olds 88, both power and air; 1968 Dodge Van; H. M. Bowles, 403 North Washington. 38-tfcT

3 Bedroom house for sale or rent at Jackson St. and Country Club Road. Call 773-8548 or write Sam Tindall, 304 Walton St. Temple Texas 76501. 44-4tp

FOR SALE - One white face cow with 1st year calf, two Holstein cows with baby calves. Also 4 registered male poodle puppies. F. E. Jackson 697-2331. 4 2tc

MISCELLANEOUS

MATTRESSES
See us for your mattress needs. Renovate old mattresses, take trade ins on new mattresses. Caldwell Mattress Factory, one mile north of the Y on Highway 36, in Caldwell, Tex. Phone 5674 253 44-tfc

CORRECTS without erasing - Taperaser 98 cents. Refills available for 79 cents at The Cameron Herald

SOCIAL Security and Payroll Record - Ideal System. Keep records for 1 to 25 employees. $1.95 at the The Cameron Herald.

CLEANING out the Garage? Sell those items you keep shoving into corners, you'll never use them and they may be just the thing someone else is looking for. Call 697-6671 and place a Herald Classified Ad.

ERASEWELL BOND in 100 sheet boxes just $1.50 at the Cameron Herald. Erases clean with an ordinary pencil eraser.

THOUGHTFUL Gift for the bride-informals printed with her new name. At the Cameron Herald.

HELP WANTED—

DRIVERS NEEDED
Semi-Drivers, local and over the road. Experience helpful but not necessary, we will train you. You can earn over $4.00 per hour after short training period. For application write: Nationwide Safety Director, 4747 Gretna, Dallas, Texas, or call: 214-742-2924 NOW. 39- 4tc

SPARE TIME INCOME
Refilling and collecting money from NEW TYPE high-quality coin-operated dispensers in your area. No selling. To qualify you must have car, references, $600 to $2900 cash. Seven to twelve hours weekly can net excellent monthly income. More full time. For personal interview write UNITED DISTRIBUTING CO., DEPT A, P.O. BOX 10355, Dallas, Texas 75207. Include phone number. 1 tp

TEXAS OIL COMPANY has opening in Cameron area. No experience necessary. Age not important. Good character a must. We train. Air Mail A. R. Dickerson, Pres., Southwestern Petroleum Corp., Fort Worth, Texas.

WANTED: 10 Women to work part-time or full time, no experience needed, will train. Write Dorothy Nunn, Rt 2 Box 234 Cameron 40-2tp-T

COURTHOUSE NEWS

MARRIAGES
Albert Lewis Glaser Jr. - Abbie Gayle Eatie
Onys Andrew Kelly - Aletha Singagan Haun
Ronnie ... Underwood - Emma Algerine Hibbitt Barr
Leonard ... Coward - Linda Dynell Pittman

NEW CARS
John L. ... Chev. Pickup
Allied Finance Co. Ford ...
Ford Motor Co. Ford Tudor
A. M. Weyand Ford Pickup
Gordon L. Crowell Ford 4Dr
Hogan & Co. Inc. Mercury 4D
Melvin Valchar Ford Mustang
Cravens-Barran & Co., 3 Ford 4Dr
Earl Locklin Chev. Pickup
L. A. Fry Chev. Spt. Cpe
Milton E. Bell Ford Tudor
... Chev. 4Dr
M&M Minnow Farm Inc. Chev. Truck
Adelyne M. Holbert Plymouth 4Dr
Maline C... Plymouth 4Dr
J. H. McKenzie Olds. Sta. Wag.
... B. S... Jr. Olds Sedan
Mrs. T. R. Romines Olds 4Dr

DEEDS

Lillian E. Harrell to Catherine ... for $10 and other consideration: parcel of land out of the D. Monroe Grant, part of the E. P. Lester Addition to the City of Cameron.

Citizens National Bank of Cameron to Cashner Smith, et al, for $10 and other consideration: parcel of land out of the D. Monroe League.

Joe Tomerlin, et ux, to J. M. Wilson for $10 and other consideration: Lots 9 and 10, Blk 3, town of Minerva.

George F. Olson, chairman, and Spurgeon M. Dunnam Jr., secretary, of the Board of Trustees of Texas Annual Conference of the United Methodist Church to Joe Tomerlin for $1,402: Lot 1, Blk 33 and Lots 9 and 10, Blk 3, town of Minerva.

Homer Crook to Kenneth Thweatt, et ux, for $10 and other consideration: part of Blk 1 of Martha Rogers Addition to the City of Cameron.

Cecilia C. Santellamo, et al, to Vera P. Green for $10 and other consideration: part of Bk 16 of Flemings Addition to the City of Cameron.

Luis Rios, et ux, to Vera P. Green for $10 and other consideration: part of Blk 16 to Flemings Addition to the City of Cameron.

Charles F. Butler Jr. to Roy C. A. Butler for $10 and other consideration: an undivided one-fourth interest in a parcel of land in Milam County.

R. K. Conoley to Mrs. Lena Melde for $1250: Lot 12 and part of Lot 11, Blk A, Mutual Lumber Co. Addition to the City of Thorndale.

The heirs of Sherrod Franklin Sanders, et ux, to Willard Cone for $10 and other consideration: parcel of land in Milam County.

Mae Burns, et al, to Don Pruett, et ux, for $4,000: part of Blk 8, community of Davilla.

Virginia L. Mittelsteadt, general guardian of Rosemary Kay Streeter, minor, to Wavy D. Charles for $100: parcel of land out of the J. J. Acosta Grant, Milam County.

Mary Lee Hathcoat to Henry C. Hathcoat for $10 and other consideration: parcel of land out of the D. Monroe Grant, City of Cameron.

Paul Ruiz, et ux, to Charlie Juarez, et ux, for $18,525: parcel of land out of the D. B. Friar Survey, Milam County.

Jessie Snelgro, et ux, to Walter Snelgro for $10 and other consideration: parcel of land out of the ... Barnhill Grant, Milam County.

John Ferguson to Walter Snelgro for $10 and other consideration: parcel of land out of the J. M. Barnhill Grant, Milam County.

J. C. Adams to Sarah Joseph for $10 and other consideration: parcel of land out of the W. W. Lewis League, Milam County.

R & G Investment Co. to Sam Corello for $10 and other consideration: parcel of land out of the J. G. Eldridge Survey, Milam County.

Dorothea Anne Newton, Ind and as Ind Exec of the Est of J. B. Newton, Dec., and D. C. Lackey to Allen Parker, et ux, for $1,000: Lots 17 and 19, ... Addition to Rockdale.

LEASES

Guy W. Butler, et al, to W. C. Pemberton for $10 and other consideration: 200 acres out of the I. N. Hitchcock Survey, Milam Co.

Clayton Barton, et ux, to N. G. Hawkins and Walter Hunter for $10 and other consideration: 30 acres in Milam Co.

Bernice Peeples to Eugene Thomas for $10 and other consideration: 134 acres out of the Joseph Cottle Survey, Milam Co.

Anna Mae Jaggard, et vir, to Eugene Thomas for $10 and other consideration: 104 acres out of the Joseph Cottle Survey, Milam Co.

Mr. and Mrs. Koye Cass visited Sunday evening with Mr. and Mrs. Brady Lile in the Hanover community.

Mr. and Mrs. Harold Kornegay and children of Snyder spent the Thanksgiving holidays with Mrs. Grace Stevens and Mike and Mr. and Mrs. Bob Kornegay and other relatives.

CARD OF THANKS

The family of George H. Collier acknowledges with deep appreciation our kind expression of sympathy.

CARD OF THANKS

We wish to express our heartfelt thanks to our many friends for their expressions of sympathy at the loss of our loved one, Lydia Reimer. We thank all who sent flowers and cards, and especially thank our neighbors and friends for the food. Thanks to all

The Reimer and Rice families

CARD OF THANKS

We wish to express our appreciation to everyone who sent cards, food and flowers, and in other ways showed sympathy to us at the time of our loss. We especially thank the Cameron Nursing Home staff, Rev. Foltyn, and the Marek-Burns Funeral Home.

The family of Henry Schattle, Sr.

SUPER stuff, sure nuf! That's Blue Lustre for cleaning rugs and upholstery. Rent electric shampooer $1. Vacuum bags available. Culpeppers.

CLEANINGEST carpet cleaner you ever used, so easy too. Get Blue Lustre. Rent electric shampooer $1. Ben Franklin Variety

Wanted

CARS, TRUCKS, and Tractors with burned out or frozen motors or bad transmissions. Precision Automotive Grinding Co., Temple Highway, 697-3631. 9-tfc

WANTED: INFORMATION leading to ecovery of 4 foot, beautifully decorated Christmas wreath. Stolen from Edison Fikes residence Friday night. 44-1tc

FOR RENT—

FOR RENT - 2 room furnished apartment near downtown. Call 697-2116 tfc

FOR RENT - small furnished apartment. Call or see Mrs. Kathryn K. Robbins 697-2965 42-3tc

FOR RENT — 3 bedroom house in Maysfield Call Mrs. Loreine Thweatt 697-2404 43tfcT

BUSINESS and PROFESSIONAL DIRECTORY

FOR FUNERAL INSURANCE CALL 697-3661 MAREK-BURNS FUNERAL HOME

Dependability
Any time of day or night that our services are needed you can depend on us. A phone call assures our assuming a responsibility and details will ingly.
Phone 697-3661
MAREK-BURNS Funeral Home

SERVE YOURSELF —And— SAVE At Mack's Automat
24-Hour Service
PHILLIPS GASOLINE
Deposit 25c, 50c & $1 bills
SH 36 — Next to Safeway

List your Business or Profession in The Herald's Directory at a very low cost to you. It's easy, just call 697-6671. The Cameron Herald

Fire — Casualty — Life
CAMP Insurance and Real Estate
"For Your Every Need"
Cameron 697-4622 | Buckholts LY 3-2055 | Rockdale HI 6-2102
Land Loans — Home Loans

Time To Lime
YOUR LAND FOR PROFIT
Use BANDAS Agline
Call Cameron OX 7-4642
MACK'S OIL CO.

GREEN'S FUNERAL HOME
CAMERON, TEXAS
Oldest Funeral Establishment and Only Funeral Home With Licensed Lady Mortician In Milam And Surrounding Territory.
When Your Doctor Advises You Need An Ambulance
SPECIFY GREEN'S AMBULANCE
Phone 697-6611 - - Cameron
Life Insurance — Pre-Need Funeral Service — Funeral Consultants
Burial Insurance — Ambulance Service — Large Spacious Chapel
-Serving All Religions-

checked your hospitalization lately?
Hospital costs have gone up. Make sure your protection will provide the higher daily room and surgical benefits you need today. For a free analysis of your health insurance program, without obligation, write, phone or visit —

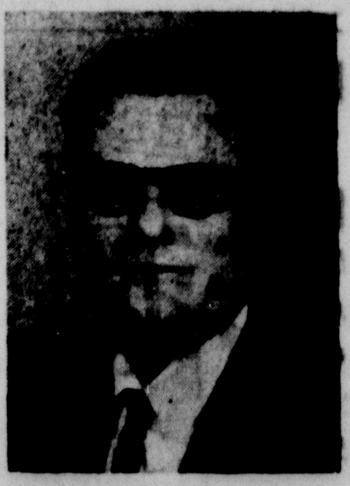

Call
I. T. GILBERT
697-6766, Cameron, Texas
Mutual of Omaha
The Company that pays

JUST ARRIVED TEXAS ALMANAC

1970-1971
AT
The Cameron Herald
108 E. 1st St.

The Difference Between Being Open For Business And Doing Business Could Be THE CAMERON HERALD

SEE FOR YOURSELF — NEWSPAPER ADVERTISING PAYS FOR ITSELF IN INCREASED SALES, INCREASED PROFITS, GET THE FACTS ... GET IN TOUCH WITH US.

Want to Reach More People, More Effectively? Shopping Starts ... and Selling Begins ... in the Pages of This Newspaper.

THE CAMERON HERALD
SINCE 1860

There is nothing friendlier than an invitation to coffee. It needn't be a formal afternoon party with fancy sandwiches and the silver service. A relaxing, informal gathering in mid-morning—when a mother can really enjoy that second cup of coffee—is the warmest way to entertain old friends or introduce new ones to the neighbors.

Instead of a traditional coffee ring or rounds of doughnuts or buns, serve these delicious little individual coffee cakes. It takes so little time and effort to make them. That's why miniature coffee cakes are particularly fine for church or club coffees too.

Individual Coffee Cakes

- ¼ cup shortening
- 1 cup sugar
- 2 egg yolks
- 1¼ cups sifted, enriched flour
- 2 teaspoons baking powder
- ½ teaspoon salt
- ½ cup milk
- 2 egg whites
- ⅓ cup sugar
- ½ teaspoon cinnamon
- ½ cup chopped walnut meats

Cream shortening. Add 1 cup sugar gradually and cream thoroughly. Beat egg yolks. Add to first mixture. Mix and sift flour, baking powder and salt and add alternately with milk. Beat egg whites stiff but not dry. Fold in. Pour into well-greased individual pie pans. Mix ⅓ cup sugar with cinnamon and chopped walnut meats. Sprinkle over batter. Bake in moderate oven, 375°F., 20 to 25 minutes. Serve hot. Yield: 8.

FARM EQUIPMENT SALE

1 - John Deere, 4010 and Equipment, 1 - 12' Stock Trailer, 1 - 1954 Ford Tractor and equipment, and 2 - Shredders.

TIME: 10.00 A.M. Thur. Dec. 11, 1969

PLACE: Lot next to KMIL Radio Station

Services Held For Victim Of Gunshot Wound

Funeral services were held Wednesday for Willie Riggins of Cameron, 50, who died Friday as the result of an accidental gunshot wound at his home.

According to investigating police and sheriff's officers, Riggins was shot in the right side when he attempted to remove a shell that was stuck in an old 9mm Russian pistol. The shell apparently fired accidently. There was no safety on the pistol.

Officers found a number of various size shells on a dresser in the victim's house at 1106 Emancipation Street. Justice of the Peace Jess Brock ruled accidental death following investigation of the shooting.

Riggins, who was born in Lee County, had worked on the housing project construction in Cameron before striking brickworkers halted work on the project.

Funeral services were held on Wednesday at 2:30 p.m. at the Bethel AME Church in Cameron, with burial in Minerva Cemetery.

He is survived by his wife of Taylor; two sons, Larry and Willie James Riggins of Austin; one daughter, Madeln Riggins of Taylor; one daughter-in-law, Mrs. Sharon Ann Riggins, four sisters, Mrs. Susie Coleman, Telorah Wright of Temple, Mrs. Mary Fair of Rockdale; Mrs. Stanford of Taylor; and one brother.

Mr. and Mrs. Roy Crouch and Bobbie spent the weekend in Longvew with Mr. and Mrs. J. D. Crouch, Billy and Larrell and heir new adopted son, Rickey.

Mrs. Shaw visited in Austin with the Wilson Kyles on Saturday and Sunday.

Mr. Maurice Bowling of Pitkin, La. recently visited his mother, Mrs. Sarah Bowling and while here did several odd jobs and cleaning around his mother's home.

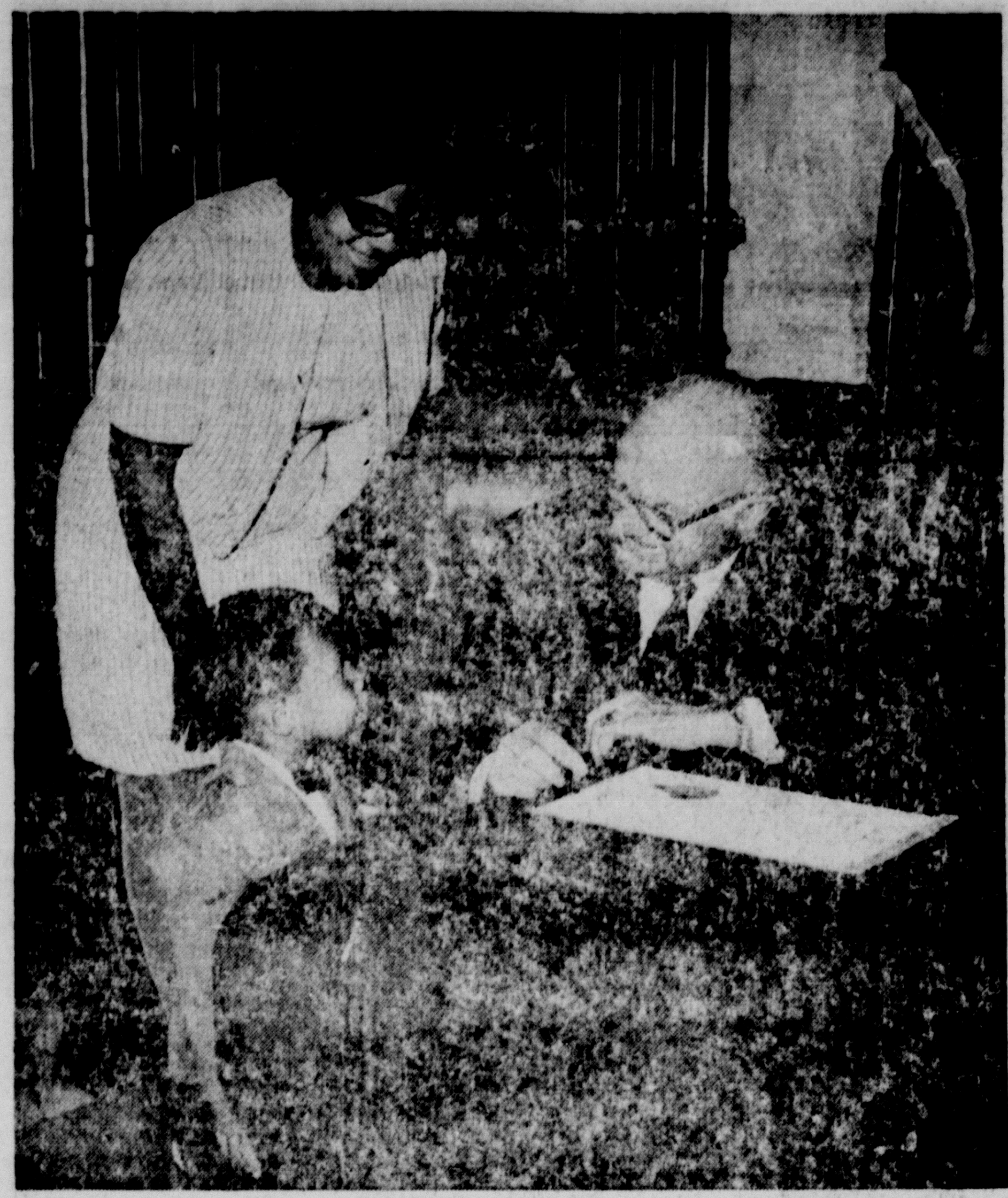

He Lobbies For Christmas Seals — Young Calvin Thompson Jr. of Austin speaks to his governor about Christmas Seals from a first-hand knowledge of the disease which provoked the venerable Seal campaign -- tuberculosis. Calvin's mother was hospitalized with the disease but is now back at work though she continues to take anti-TB medication. Calvin was found to have tuberculosis infection, and doctors placed him on the medication to prevent his becoming tuberculosis. Governor Preston Smith, who is Honorary Christmas Seal Chairman for Texas, asked Calvin and Mrs. Thompson to witness his signing a proclamation of Christmas Seal Days in Texas for the Texas Tuberculosis and Respiratory Disease Association.

Bloodmobile Due Dec. 17

The Central Texas Red Cross Bloodmobile will be in Cameron next Wednesday, December 17th, for its second visit of the blood program year, which began July 1.

Hours for donating blood will be from 12 noon until 6 p.m. at the Methodist Fellowship Hall.

Door prizes will again be given at the end of the visit. The prizes, donated by L & M Co. of Cameron, are 5,000 Gold Bond stamps for first prize; 3,000 for second, and 2,000 stamps for third.

A total of 107 units of blood was collected at the August 26 Bloodmobile visit, with 126 prospective donors turning out that day. This was the first time Cameron had made its 71-unit quota in a long time, according to Sister Aloysius, local blood program chairman.

The long wait experienced by many donors at the last visit will not be repeated, as arrangements will be made for extra personnel if donor numbers warrant.

Persons between the ages of 18 and 66 are eligible to give blood. Young people under 21 need parental consent, however. The donor age limit was recently raised from 61 to 66.

Red Cross blood program officials noted that blood usage is up from what it was last year, and asked each chapter to try for 100 percent production this year.

ROBBREY—

Continued from Page 1

to hand it over.

Biskup tried to drive to St. Edward Hospital. He stopped and asked a road grader operator to help him and was taken to St. Edward Hospital, where officials called police.

In the meantime, a woman evangelist from Oklahoma who was conducting a revival at a neighborhood church had noticed a car with one man in it that kept circling the block where the robbery took place. She became suspicious and noted the license number.

When police questioned residents in the area late Tuesday, she reported the incident and number. The car was traced to two Houston men who are reported to have been involved in "pigeon dropping" before. A third man is believed to have driven the car.

Sheriff Black said the same setup was used here to take about $600 from another Cameron man in January. The man waited about a month before he reported the loss and the case was never solved.

ATTEND CHURCH SUNDAY

RAY'S
Janitorial Service
General Janitorial Service
Weekly Maintenance
Daily Maintenance
Stripping, Waxing
Rugs Shampooed
Also Painting and Wall - paper Hanging
1102 W. Ave. G Temple
Ph. 773-1251

CAR BON PAPER
Typewriter carbon in six grades • Variety of colors • Ten-sheet packs • Plastic-back carbon • Non-curl, non-smudge • Pencil carbon • Special billing carbon • Carbon rolls • Snap-out carbon sets
The Cameron Herald

Classes Begin Jan. 3
Please Come By Studio by December 31, To Register
Classes in Sculpture And Painting
Students 8 to 18 and Adults
Grouping begins in late December
JAMES BROCK STUDIO
OLD WACO HIGHWAY 697-3263

HOT LINE TO SANTA

Give the gift that lasts all year. Give a Subscription to The Cameron Herald.

We will mail a Gift Certificate like the one pictured below along with your subscription.

DON'T WAIT - - SUBSCRIBE NOW!

In County and Area – $5.50

Out Of Area – $6.50

GIFT CERTIFICATE
THE CAMERON HERALD
To ______
...ription to the Cameron Herald has been given to you
With all good wishes from ______

Mind if I make a Suggestion?

CULPEPPER' Big Christmas -SALE- Is Going On Right Now... Shop Their Store For The Best Selection Of Gifts For Everyone On Your List!

For Christmas and After **Appliance GIFTS**

20% Discount in Gift Department
10% Discount on Small Appliances

BIG DISCOUNT on Large Appliances
RANGES —WASHERS DRYERS
—REFRIGERATORS
Excluding TVs

—FURNITURE—
—BED ROOM SUITES —RECLINERS
—OCCASIONAL CHAIRS
All At Big Discounts... Buy Now and —SAVE—

For The Sportsman...
FISHING TACKLE OF ALL KINDS
10% Off

For The Handyman...
Skill Saws — Drills — Saws
10% Off

Sorry, No Stamps During Sale

CULPEPPER'S HARDWARE & FURNITURE
109 W. Main In Cameron Phone 697-2611

LIQUID PAPER® for THE SECRETARY (who demands more than a cover-up for her mistakes)

Here's a marvelous new correction method that removes the mistake by taking it into the paper. Not a cover-up but a scientific formula that *actually becomes part of the paper.* Only $1.00 for a bottle.

The Cameron Herald

Microfilm Center, Inc.
P. O. Box 45436
Dallas, Texas 75235

TOWN and COUNTRY

ASCS

Wool producers were reminded today by Alva E. Sanders, office manager of the Milam County Agricultural Stabilization and Conservation Service that the 1969 marketing year under the wool and mohair program ends December 31.

Payments for the current marketing year - 1969 - are based only on marketings completed during the year. Marketings completed after December 31, 1969, will be in the 1970 marketing year and not eligible for payments until early 1971.

Sanders urged producers to be sure all 1969 sales details are completed by the end of the year, including passing title to the buyer, delivery of the wool or mohair to the buyer either actually or through documents transferring control to the buyer, and having available all information necessary to determine the buyer's total purchase price.

Requests for 1969 marketing year payments under the National Wool Act may be filed with the Milam County ASCS Office. Incentive payments under the wool program are based on the average national price for marketings during the year.

Payments for the 1969 marketing year are expected to begin in April, 1970.

SCHOOL MENU–

Monday, Dec. 15 - Salmon croquettes, creamed peas and potatoes, buttered carrots, hot rolls, peach half, milk.

Tuesday - Chili dogs, pinto beans, coleslaw, corn chips, apricot cobbler with topping, milk.

Wednesday - Roast beef and gravy, creamed potatoes, green beans, hot rolls, jello, milk.

Thursday - Hamburger on bun, lettuce, pickle, onions, tomatoes, bakd beans, ice cream, milk.

Friday - Meat and spaghetti, buttered carrots, green salad, hot rolls, fruit, milk.

No more school till Jan. 5!

Temple Auction Furnishes Bond Under P&S Act

Temple Livestock Auction, Inc., Temple, has been ordered to stop violating bonding regulations under the Packers and Stockyards Act, the U. S. Department of Agriculture said today.

USDA Judicial Officer Thomas J. Flavin ordered Temple Livestock Auction, Inc., to cease and desist from business under the P&S Act without filing an acceptable bond. The firm has now furnished the bond.

The order - like a permanent injunction - is used to insure future compliance with the P&S Act.

Temple Livestock Austion, Inc., consented to the order when it answered the administrative complaint issued by USDA's Packers and Stockyards Administration (P-&SA). The firm waived oral hearing.

It admitted USDA jurisdiction and neither admitted nor denied the other allegations.

P&SA requires livestock market agencies to provide bonds as a measure of financial protection to sellers.

FARMERS UNION DELEGATES

Mr. and Mr. Ervin J. Pelzel of Ben Arnold, Mr. and Mr. George Dodd of Clarkson community were delegates to the 66th annual Texas Farmers Union convention held at the Windsor Hotel in Abilene December 4-6. Sen. Ralph Yarborough spoke Saturday morning and National Garmers Union Pres- and National Farmers Union Pres- at the banquet Saturday night.

Phone OX7-3511
E. O. Schiller
CAMERON TEXAS
PHARMACY
No. Dr.
Shouldn't this label be on your next prescription?
General Practice of Pharmacy

17 YEARS LEADERSHIP — Mr. and Mrs. Bill Harris, Elm Creek Dairy, Cameron, receive Extension Service Certificate for 17 years of leadership and cooperation in the testing program in Texas and Florida. The certificate was presented by Fred Walker at the annual meeting of Texas Federation of Dairy Herd Improvement Associations, Inc., held recently in College Station.

County Agent's Notes . . .

Tax Guides Are Available Now

By J. D. Moore

Farmer's tax guides are available at the county Agent's office, Post Office building in Cameron. These guides are made available free to those reporting farm incomes.

This booklet is intended to help you fill out your Federal Income Tax return for 1969. It explains, among other things, what income is to be reported, what farm expenses may be deducted; how to claim depreciation and soil and water conservation expenses; and how to report your self-employment (Social Security) tax. Those unable to pick up the guides may request a copy by mail.

NEMATODE DETECTION LAB

On December 1 the new Plant Nematode Detection laboratory became operational and is accepting fees of $2 per sample for making nematode determinations on soils. Forms and instructions or sending samples are available at the county extension office.

Nematodes cause an estimated yearly loss of at least one-tenth of farmers gross income in the United States, according to plant pathology authorities.

More common nematode infestations locally are found in home gardens, tomato greenhouses and in lawn grasses.

What are nematodes? They are plant parasites, worm-shaped, almost microscopec animals. They feed and reproduce on the roots of many plants and survive in the soil from one year to the next.

Dairy Managers Cited For DHIA Record Program

Elm Creek Dairy and the Dairy managers, Mr. and Mrs. Bill Harris, were recognized for leadership in improving dairy operations at a recent meeting of the Dairy Inc., in College Station. They received a certificate from the Tex. Herd Improvement Associations, as Extension Service for 17 years as cooperators in a record keeping program aimed at better dairy management.

The Harris' first worked with the record program in Florida and continued working with DHIA after moving to Texas. Elm Creek is one of three dairy operations in Milam County cooperating with the DHIA record keeping. Hubert McClaren and Jerry Rek are also members of the dairy association.

An area supervisor checks DHIA members each month, samples, tests, and weighs butter content on each cow in the herd. These tests are compared with the amount of feed, pasture charges and other expenses for each. Records are computerized in North Carolina and members receive a monthly report of the profit or loss on each cow.

January Draft Call Is 573

The January draft call for Texas is 573, up from 456 for December, Colonel Morris S. Schwartz, State Selective Service director, said Friday.

Colonel Schwartz said he had been instructed officially to delay allocation of the call to the state's local boards pending receipt of official instruction on the procedures of random selection. The induction period will be January 15 through 31.

The state quota for pre-induction physsicals and mental examination in January is 5,800 men.

In filling this call, in addition to available men 19 to 26 years of age, all available men who will be 18 years and 6 to 11 months of age in January 1970 may be ordered for examination, as necessary to fill the call, with the oldest first.

The State Selective Service director announced that officials of his Youth Advisory Committee had been elected in an initial meeting of the group in Austin. The committee had been elected in an initial meeting of the group in Austin. The committee is composed of 17 young people whose purpose is to evaluate the draft law and its administration and offer advice.

HD Agent's Notes

By Christine Laws . . . . . .

For holiday meals, here is food for thoughts:

—For a light appetizer pour gin. gerale over diced apples and bananas in your prettiest sherbet glasses.

—Corn relish brings back thoughts of long ago Christmas and adds interesting texture to your relissh tray.

—Slices of mild avocado and plump sections of grapefruit are a cooking relief sadal in your warm, hearty meal.

—Sauteed fresh mushrooms make your rich brown turkey gravy extra special for adding over mounds of mashed rutabaga, fluffy rice or dressing.

—Slivered almonds tossed with French-cut green beans make everyday vegetables fit for a king.

—For a flavor surprise, stir chunks of pineapple into mashed sweet potatoes before the dish is dotted with marshmallows and baked.

—Plump some raisins with boiling water and add them to fresh cranberry - orange relish.

—Washed, polished fruit and assorted nuts make a perfect centerpiece and double as dessert.

—Pass a tray with hot lemon sauce, whipped cream, hard sauce and plain cream for topping mince pie.

CHRISTMAS TENSION

Children anticipate Christmas and Santa Claus all year and as the time comes closer, it may be more difficult to maintain order and peace in the home. Avoid this tension but not by threatening, "If you aren't good, Santa Claus won't bring you. . ."

Try to stick to regular routines as much as possible. Children need their regular sleep and eating times.

Children build up excitement quickly, making life unpleasant for parents around Christmas, if they have no outlets for energy and anticipation. Let chidren use up excess energy on Christmas. Let them decorate a small tree of "their very own," or decorate a batch of cookies, deliver gifts to a neighbor, put on a puppet show about Christmas for visiting relatives and grandparents, wrap a few presents, help with shopping.

4-H ACTIVITIES

By Fred Schuetze

The board of directors of the Junior Livestock Show met on December 1 in the Civic Room of the First National Bank in Cameron. The show date was set for January 17 with all animals to be in place by 9 a.m. The place is not yet confirmed but will be announced later.

All entry blanks have been sent to the Vo-Ag teachers and they must be returned to the ACAA of Milam county on or before January 12. Most 4-H'ers will fill out their entry blanks on December 9 in the county extension office. Those who have animals and did not make the December 9 meeting must contact the ACAA before Jan. 12.

Let's all support this year's show and the individuals who are working so hard to put it on.

CHRISTMAS PARTIES

The Countywide 4-H Club will hold their Christmas party on December 15, from 7 to 9:30 p.m. in the Simon George Hall. Each 4-H'er can invite a guest and must bring one dozen cookies per family. Each person present must bring a gift. A boy brings a boy's gift and a girl brings a girl's gift to cost not more than $1.

The Milam county 4-H Christmas party for all Milam county 4-H'ers will be held on December 19, from 7:30 to 9:30 p.m., in the Simon George Hall in Cameron. All 4-H'ers are urged to attend. Each 4-H'er will receive a card on other plans to be made.

STILES SCHOLARSHIP

Information from H. O. Kunkel, Dean at Texas A&M University, has just been received in the county agents office about the Stiles Farm Foundation Scholarship.

If you are a high school senior with good grades, contact me at the county agents office for further details and application blanks.

Your Serviceman

DAVID GREEN

USS TUSK

Chief Hospital Corpsman David H. Green, USN, son of Mr. and Mrs. Otto J. Green of Route 1, Burlington, returned to the United States aboard the submarine USS Tusk.

He spent four months aboard the Tusk in the Mediterranean. The submarine was involved in anti-submarine warfare exercises with the U. S. Sixth Fleet.

The Tusk is homeported at the U. S. Naval Submarine Base, New London at Groton, Conn.

TIRE TRADE-IN TIME!
GULF CROWN-4ply.
ALL NYLON CORD
Gulf
Premium Quality Tires
Months to pay, No Down
Payment No Carrying Charge
With Your Gulf Travel Card . . . Buy Them At . . .
ARMSTRONG GULF SERVICE in Cameron
ROGERS GULF SERVICE in Cameron

Maverick
Still $1995*
The best small car value in the world.

IT'S A FACT: Our small car has scored a big success. And the reason is simple—solid value. FACT: Maverick rivals the imports in gas mileage. FACT: Maverick gives you lots of legroom, hiproom and headroom . . . plus 10.4 cu. ft. of trunk space. FACT: Maverick is easier and less expensive to maintain than an economy import. FACT: You can stop worrying about rising costs—Maverick is still $1995*.

*Ford's suggested retail price for the car. White sidewall tires are not included; they are $30.00 extra. Since dealer preparation charges (if any), transportation charges and state and local taxes vary, they are not included, nor is extra equipment that is specially required by state law.

For the same kind of value in a larger size–your best buy is
Torino Lowest-priced hardtop in its class.

IT'S A FACT: Nothing can equal Torino—not in appearance, features or price. FACT: This hardtop has the same sleek styling of the more expensive Torino models. FACT: It has the same 117-inch wheelbase for a smoother ride. FACT: It has the same 60-inch track for better road holding. FACT: It has the same roomy interior that seats six in perfect comfort. FACT: It has new soundproofing that lets everyone enjoy a quiet, more relaxing ride. FACT: It gives you 16.2 cu. ft. of trunk space. Look over Torino and Maverick soon. Pick the car that measures up to your needs. THE FACTS FAVOR FORD.

For more information about these cars, see your Ford Dealer or write: Maverick Catalog, Dept. N-12 or Torino Catalog, Dept. N-13, P.O. Box 1503, Dearborn, Michigan 48121.

Your Ford Dealer fights the price rise
HEFLEY - STEDMAN MOTOR CO., INC.
115 North Houston St. Cameron, Texas

INSULATE your PIPES!
PREVENT FREEZING IN BRIEF COLD SNAPS
use
WRAP-ON 40
FIBER GLASS INSULATION
$1
35' ROLL
E. L. Wied Hdw.
Cameron, Texas

34 YEARS PROVEN SAFETY
ONLY WITH
FIRST FEDERAL SAVINGS
OF TEMPLE
You can't give your dollars more protection
You shouldn't give them less
DIVIDENDS COMPOUNDED DAILY
5.39% (Full Year Yield)
SAVINGS CERTIFICATES
5.25% (Annual Rate)
4.86% (Full Year Yield)
PASSBOOK SAVINGS
Open new account for as little as $5. Dividends compounded daily paid quarterly.
4.75% (Annual Rate)
FIRST FEDERAL SAVINGS AND LOAN ASSOCIATION
Temple, Texas
ON THE FRIENDLY CORNER—AVE. "A" AT FIRST STREET
Bell County's Largest Savings Institution

Don't Let Your Christmas Tree Become A Holiday Fire Hazard

Martin Luther generally is credited with first using candles to decorate Christmas trees, and since his time people have been burning down their houses with unsafe Christmas tree practices.

There are right and wrong ways to go about decorating a tree, warns the Texas State Department of Health. The right way is the safe way.

Only freshly cut trees should be used. Saw off the trunk at an angle about an inch or more above the original cut and erect the tree so it stands in water.

Locate the tree away from sources of heat to prevent more rapid drying. Keep it away from exits and remove it as soon as possible after the holiday.

Wax candles should never be used on or near the tree. Use only lighting sets that bear the Underwriters' Laboratories (UL) label—not just the cords—and use them only for their intended purpose. Discard any lamp wiring that is frayed or badly worn.

Unplug the lights when not in the house or when going to bed.

Avoid overloading circuits. A 15 amp fuse should be the maximum used.

Metallic trees should not be decorated with electric lights. Instead, use off-the-tree spot or flood lighting.

Keep trains, road racing sets and other electrical toys away from the tree. Sparks or short circuits could start a fire.

Use flame retardant flock in order to reduce the fire hazard. Sprayed flame-retardant treatments by homeowners generally are not practical since effective application is difficult.

If you buy a plastic or metallized plastic trees, make certain that the materials burn slowly. If decorated with lights, determine that the branches do not conduct electricity before you make the purchase. Again, select only those that have the UL label.

Trees are the focal point for holiday decorating, but safety should come before—or go along withUbeauty.

DIPLOMATIC POUCH

WASHINGTON, D. C.—The following letters were recently answered by the Department of State:

Mission to China

Our firm wishes to send a representative to the Canton Trade Fair to be held in Canton, China, in the near future. The purpose of this visit would be to study the possibility of business transactions in the future. No business, however, will be transacted during the visit. In order to request a license from the Foreign Assets Control Office of the Treasury Department so as to be able to pay our representative's expenses, we would appreciate a letter of approval from the Department of State.

Dear A. T. S.:

The Department of State has no objection to such a visit by a representative of your firm for the purpose indicated. We understand that you may use this letter in support of an application to the Office of Foreign Assets Control of the Treasury Department for a license to pay the expenses of the trip.

Big Four Conference

At the proposed Big Four Conference, the Soviet Union and France will speak for the Arabs. Britain and ourselves will, presumably, take a neutral position. Who will speak for the Israelis? Was this considered by our Department of State when it recommended to the President a Big Four Conference?

P. V. W.

Dear P. V. W.:

One of the principal concerns of the new Administration is the need to defuse the dangerous stiuation which exists between the Arab states and Israel. The President has focused considerable attention on the area in his press conferences, and the National Security Council has met on several occasions to deal with this dangerous situation. We agreed to participate in the Four Power Talks only after concluding that the parties to the conflict had made no progress on their own towards a solution and that UN Secretary General U Thant's Special Representative, Ambassador Jarring, seemed to have reached an impasse in his efforts to facilitate agreement. The purpose of the Four Power talks is to try to find some way to help Ambassador Jarring's mission, not to supplant his efforts or to agree on some settlement to be imposed on the parties.

LOW, LOW PRICES EVERY DAY Plus SPECIALS! SAFEWAY

LOW EVERYDAY PRICES

... Throughout your friendly Safeway store plus Specials every day assure you the most in return for your food dollar expense. Don't pay for expensive stamps or gimmicks. Don't bother with confusing coupons.

SAVE MONEY EVERY DAY! SHOP SAFEWAY!

Safeway Special! Meat Pies. Spare Time. ★Beef ★Chicken ★Turkey. 2 6-oz. Pkgs. 25¢

Cream Pies	Bel-air. Assorted	14-oz. Pkg.	29¢	Why Pay 31¢
Cheese Cake	Sara Lee. Delicious!	17-oz. Pkg.	87¢	Why Pay 89¢
Mellorine	Joyett. Assorted Flavors	½-Gal. Ctn.	39¢	Why Pay 45¢
Ice Cream	Snow Star. Assorted Flavors	½-Gal. Ctn.	59¢	Why Pay 69¢
Orange Juice	Scotch Treat. From Florida	6-oz. Can	18¢	Why Pay 21¢

Safeway Special! Buttermilk. Lucerne. Nutritious! ½-Gal. Carton 39¢

Yogurt	Lucerne. Assorted Flavors	8-oz. Ctn.	25¢	Why Pay 27¢
Egg Nog	Lucerne. Traditional Favorite!	Quart Ctn.	49¢	Why Pay 53¢
Butter	Shady Lane	1-Lb. Ctn.	83¢	Why Pay 87¢
Cheese	Longhorn. Half Moon. Safeway	—Lb.	79¢	Why Pay 83¢

Safeway Special! Peanut Butter. Real Roast. ★Creamy or ★Chunky. 3-Lb. Glass 99¢

Sandwich Spread	Nu Made	16-oz. Jar	44¢	Why Pay 46¢
Dill Pickles	Whole. Zippy	22-oz. Jar	37¢	Why Pay 39¢
Salad Dressing	Seven Seas. Creamy Italian	8-oz. Bottle	38¢	Why Pay 41¢
Vienna Sausage	Armour	5-oz. Can	22¢	Why Pay 25¢
Pink Salmon	Sea Trader	7¾-oz. Can	49¢	Why Pay 51¢
Swift's Prem	Lunch Time Favorite!	12-oz. Can	53¢	Why Pay 55¢

EVERYDAY LOW PRICES!

Teething Biscuits	Gerber	4-oz. Box	23¢	Why Pay 25¢
Diapers	babyScott Regular. Disposable	30-Ct. Box	$1.28	Why Pay $1.30
Canned Milk	Evaporated. Carnation	13-oz. Can	17¢	Why Pay 19¢

Safeway Special! Star-Kist Tuna. Chunk Light Meat. 6½-oz. Can 29¢

Spaghetti	& ★Meat Balls. Austex	15½-oz. Can	31¢	Why Pay 33¢
Pork & Beans	Van Camp	16-oz. Can	14¢	Why Pay 16¢
Spaghetti	Prepared. Franco-American	15¼-oz. Can	16¢	Why Pay 18¢
Chili Mac	Wolf. Chili and Macaroni	15-oz. Can	39¢	Why Pay 41¢
Sweet Gherkins	Heinz	8-oz. Jar	39¢	Why Pay 41¢

Safeway Special! Detergent. Trend. All-purpose. 2-Lb., 1-oz. Box 39¢

Liquid Bleach	White Magic	Gallon Plastic	39¢	Why Pay 43¢
Par Liquid	Detergent. All-purpose	32-oz. Plastic	38¢	Why Pay 45¢
Spray Starch	Faultless	15-oz. Can	53¢	Why Pay 55¢
Bluing	Mrs. Stewart's	4-oz. Bottle	23¢	Why Pay 25¢
Cleanser	White Magic	14-oz. Can	13¢	Why Pay 15¢
Pine Oil	Disinfectant. Texize	15-oz. Bottle	48¢	Why Pay 50¢

EVERYDAY LOW PRICES!

Gaines Meal	Dog Food	5-Lb. Bag	77¢	Why Pay 79¢
Cat Food	9-Lives. Tuna	2 6-oz. Cans	31¢	Why Pay 2/33¢
Dog Food	Rival. Beef Chunks	14-oz. Can	23¢	Why Pay 25¢

Safeway Special! Canned Biscuits. Mrs. Wright's. ★Sweet Milk or ★Buttermilk (Limit 6 per customer) 8-oz. Can 5¢

EVERYDAY LOW PRICES!

Applesauce	Town House	16-oz. Can	21¢	Why Pay 23¢
Apricots	Halves, Unpeeled. Del Monte	17-oz. Can	36¢	Why Pay 38¢
Fruit Cocktail	Town House	16-oz. Can	25¢	Why Pay 27¢
Spiced Peaches	Hunt's Whole	30-oz. Can	34¢	Why Pay 37¢
Libby Pears	Bartlett	16-oz. Can	36¢	Why Pay 38¢
Yellow Peaches	Halves. Freestone. Gardenside	29-oz. Can	29¢	Why Pay 31¢
Lima Beans	Fordhook. Stokely	16-oz. Can	31¢	Why Pay 33¢
Libby Corn	Golden Cream Style	16½-oz. Can	22¢	Why Pay 24¢
Cut Okra	and Tomatoes. Trappey's	15½-oz. Can	25¢	Why Pay 27¢

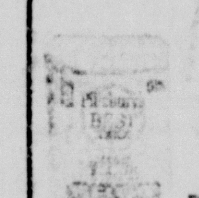

Safeway Special! Flour. Pillsbury's Best. 5-Lb. Bag 49¢

COMPARE LOW PRICES!

Corn Meal	White. Covered Wagon	5-Lb. Bag	39¢	Why Pay 42¢
Cane Sugar	Candi Cane. Pure Cane	5-Lb. Bag		
Sno-White Salt	★Plain or ★Iodized	26-oz. Box	9¢	Why Pay 11¢
Crisco Oil	Cooking Oil	24-oz. Bottle	48¢	Why Pay 52¢
Shortening	Velkay	3-Lb. Can	57¢	Why Pay 59¢

Safeway Special! Purex Bleach. Liquid. (3¢ Off Label) Gallon Plastic 49¢

Grapenut Flakes	Post	12-oz. Box	39¢	Why Pay 41¢
Corn Flakes	Safeway	12-oz. Box	29¢	Why Pay 31¢
Quaker Oats	★Old Fashioned or ★Quick	18-oz. Box	30¢	Why Pay 33¢
Raisin Oats	3-Minute	16-oz. Box	34¢	Why Pay 36¢

Comet Rice	Long Grain. Extra Fluffy	28-oz. Pkg.	49¢	Why Pay 51¢
Minute Rice	Light & Fluffy	7-oz. Pkg.	28¢	Why Pay 30¢
Pinto Beans	Town House	2-Lb. Cello	25¢	Why Pay 27¢
LaLani Juice	Pineapple	46-oz. Can	33¢	Why Pay 36¢
Prune Juice	Sunsweet	12-oz. Can	22¢	Why Pay 24¢

Safeway Special! Tomato Juice. Del Monte. Refreshing! 46-oz. Can 26¢

Apple Juice	Mott's. Delicious	32-oz. Bottle	37¢	Why Pay 39¢
Grapefruit	Natural Juice. Town House	18-oz. Can	18¢	Why Pay 21¢

COMPARE LOW PRICES!

Saltines	Melrose Soda Crackers	1-Lb. Box	19¢	Why Pay 22¢
Oyster Crackers	Busy Baker	8-oz. Box	21¢	Why Pay 23¢
Graham Crackers	Busy Baker	16-oz. Box	35¢	Why Pay 39¢
Snack Crackers	Busy Baker	16-oz. Box	39¢	Why Pay 43¢

Safeway Special! Cake Mixes. Jiffy. ★Devil's Food ★White ★Golden Yellow. 9-oz. Box 10¢

Shell Macaroni	Skinner	24-oz. Pkg.	44¢	Why Pay 46¢
Rigatoni	Skinner	10-oz. Pkg.	29¢	Why Pay 31¢
Wide Noodles	Skinner	16-oz. Cello	43¢	Why Pay 45¢
Brown Rice	Long Grain Town House	1-Lb. Cello	21¢	Why Pay 23¢
Blackeye Peas	Town House	2-Lb. Cello	33¢	Why Pay 35¢
White Beans	Small. Town House	2-Lb. Cello	43¢	Why Pay 45¢
Green Beans	Cut. Del Monte	16-oz. Can	24¢	Why Pay 26¢

Golden Ripe!

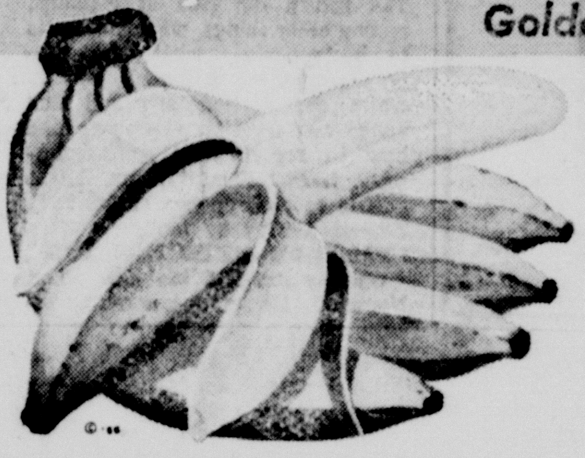

Bananas. No. 1 Quality. Safeway Special! —Lb. 10¢

Avocados. Florida Extra Large —Each 3 for $1

Grapefruit. Full of Vitamin C. Economy. 20 Lb. Bag 99¢

Top Quality Fruits & Vegetables at Safeway!

Potatoes	Russet. Economy Size Bag	20-Lb. Bag	99¢
Oranges	Texas Juice	20-Lb. Bag	99¢
Red Apples	Jonathan. Extra Large	8-Lb. Bag	99¢
Walnuts	Shelled. Diamond	10-oz. Pkg.	99¢
Walnuts	Large. Jumbo	—Lb.	59¢
Glace Fruit Mix		1-Lb. Pkg.	59¢
Oranges	Navel. California. Fancy	Dozen Pak	69¢
Red Apples	Rome Beauty. Large	—Lb.	19¢

Christmas Trees. ★Scotch Pine or ★Douglas Fir. See our selection of trees before you buy! $1.29 and Up

Tropical Fruit Juices. ★Coconut-Pineapple ★Guava ★Papaya ★Passion ★Pomegranate. Quart Bottle 69¢

Variety & Quality Always at Safeway!

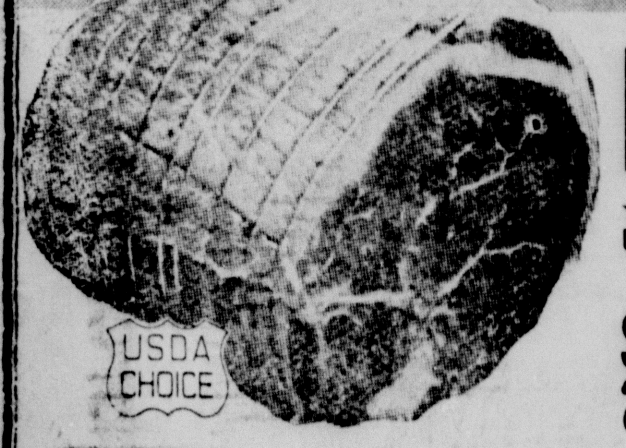

Boneless Roast. ★Chuck or ★Shoulder. USDA Choice Grade Heavy Beef —Lb. 78¢

Smoked Picnics. 6 to 8-Lb. Average. Whole —Lb. 39¢ (Sliced ★Half or ★Whole —Lb. 45¢)

FRYERS. USDA Insp. Grade 'A'. Whole —Lb. 29¢ (Cut-Up Fresh or Frozen —Lb. 35¢)

Short Ribs	USDA Choice Grade Heavy Beef	—Lb.	39¢
Ground Chuck	Lean Beef	—Lb.	79¢
Ground Beef	Safeway Handy Chub Pak	2-Lb. Chub	$1.17
Pork Roast	Boston Butt. Semi-Boneless	—Lb.	63¢
Pork Chops	Quarter Sliced Pork Loin	—Lb.	75¢
Pork Spareribs	3 to 5-Lb. Average	—Lb.	59¢
Cornish Hens	Rock Game Hens 20-oz. Hens	Each	69¢
Lamb Chops	★Rib ★T-Bone ★Sirloin USDA Choice Grade Lamb	—Lb.	$1.39
Shoulder Chops	Blade Cut. USDA Choice Grade Lamb	—Lb.	85¢
Top Sirloin Steak	Boneless. USDA Choice Heavy Beef	—Lb.	$1.49
New York Steak	Boneless Strip USDA Choice Grade Heavy Beef	—Lb.	$1.99
Chuck Roast	Full Blade Cut. USDA Choice Heavy Beef	—Lb.	53¢
Beef Patties	Chicken Fried. Pre-Cooked. Shurtenda	—Lb.	98¢
Pork Link Sausage	Safeway	1-Lb. Pkg.	69¢
Sliced Turkey	with Gravy. Honeysuckle	28-oz. Pkg.	$1.59
Canned Ham	Armour Star. Pear Shape	3-Lb. Can	$3.75
Breaded Shrimp	Pre-Cooked	—Lb.	$1.59
Fish Sticks	Jumbo. Pre-Cooked	—Lb.	55¢
Leg Quarters	Cut From USDA Insp. Grade 'A' Fryers	—Lb.	39¢
Breast Quarters	Cut from USDA Insp. Grade 'A' Fryers	—Lb.	45¢
4-Legged Fryers	Cut-up. From USDA Insp. Grade 'A' Fryers	—Lb.	43¢
Drumsticks	or ★Thighs. Cut from USDA Insp. Grade 'A' Fryers	—Lb.	65¢
Split Breasts	Cut From USDA Insp. Grade 'A' Fryers	—Lb.	69¢
Baking Chickens	USDA Grade 'A' 3 to 3½-Lb. Avg.	—Lb.	35¢
Smok-Y-Links	Eckrich Sausage	10-oz. Pkg.	79¢
All Meat Franks	Safeway	12-oz. Pkg.	59¢
Corn Dogs	Great for Snacks	10-Ct. Pkg.	98¢

Leg of Lamb. USDA Choice Grade Lamb —Lb. $1.09

Armour Bacon. ★Armour Star MiraCure or ★Safeway. Sliced. 1-Lb. Pkg. 75¢

Beef Arm Roast. Full Cut. USDA Choice Grade Heavy Beef —Lb. 69¢

EVERYDAY LOW PRICES!

Lunch Bags	Kitchen Craft	50-Ct. Pkg.	25¢	Why Pay 27¢
Soft Drinks	Cragmont. Assorted	2 Quart Bottles	29¢	Why Pay 2/36¢

EVERYDAY LOW PRICES!

Facial Tissues	Silk. Assorted Colors	150-Ct. Box	17¢	Why Pay 23¢
Zee Napkins	Paper Assorted Colors	360-Ct. Pkg.	57¢	Why Pay 59¢

Special! Diet Drinks. Cragmont. Assorted. (Plus Deposit) 3 Quart Bottles 25¢ (While Supply Lasts)

Big Buy! Anti-Freeze. Penn Champ. Gallon Can $1.39

Special! Wheat Bread. Crushed Wheat. Skylark. 1-Lb. Loaf 19¢

Special! Alka-Seltzer. (69¢ Value) 25-Ct. Bottle 47¢

Prices Effective Thurs., Frid., Sat, and Sunday, Dec. 11, 12, 13, and 14 in Cameron

We Reserve the Right to Limit Quantities. No Sales to Dealers.

SAFEWAY

© COPYRIGHT 1960, SAFEWAY STORES, INCORPORATED

The Tiny Herald

Section 2A Cameron, Texas' Herald, Dec. 1969

To receive Tiny Herald regularly, subscribe to the Cameron Herald

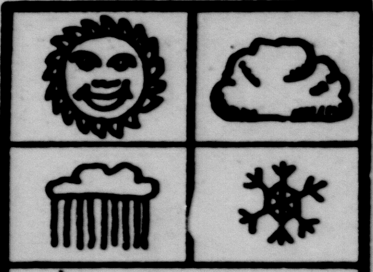

DRAW IN TODAY'S WEATHER

This paper belongs to ____________________

DRAWING FUN!

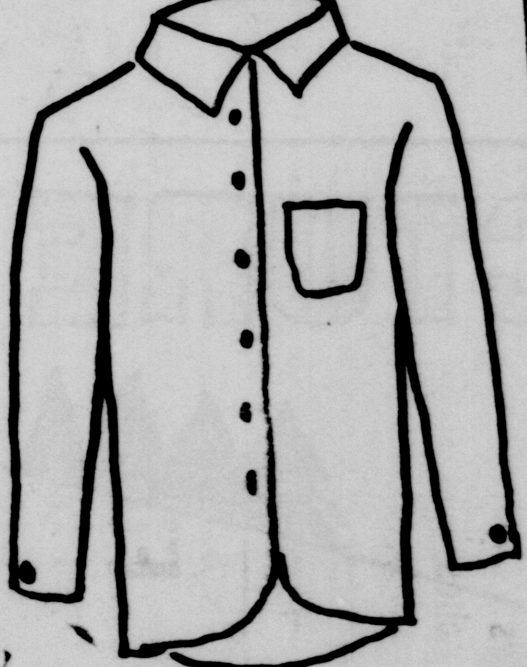

Put some stripes on the shirt

Draw scales on the fish

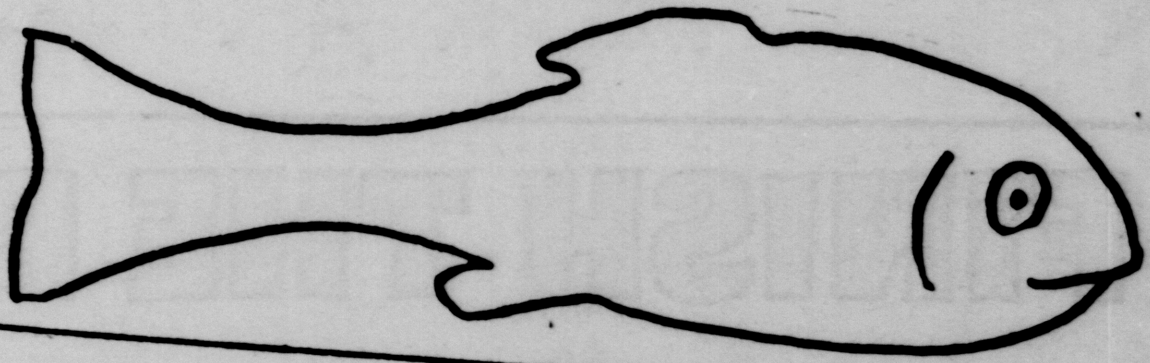

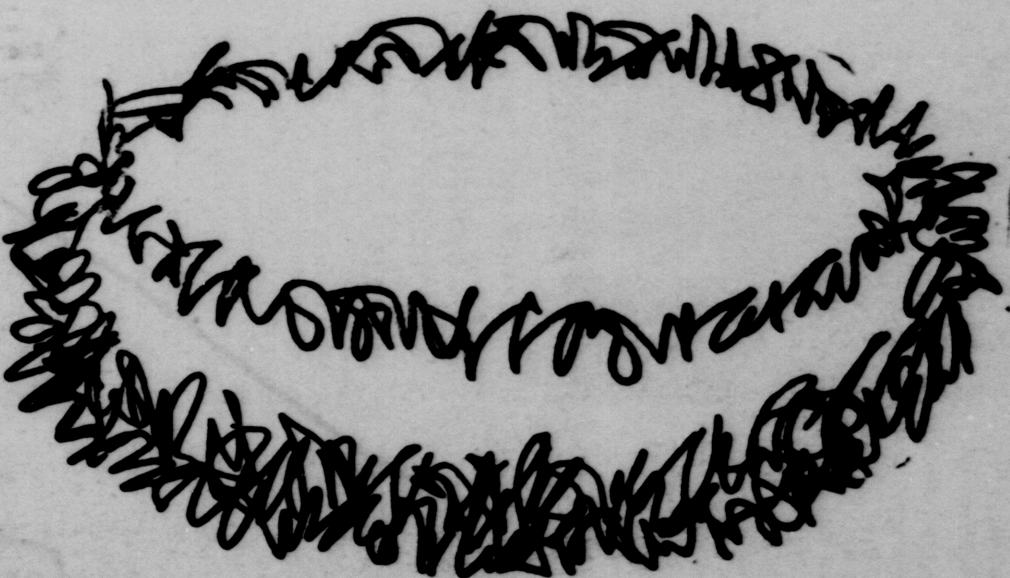

Put some eggs in the nest

Put tail feathers on the bird

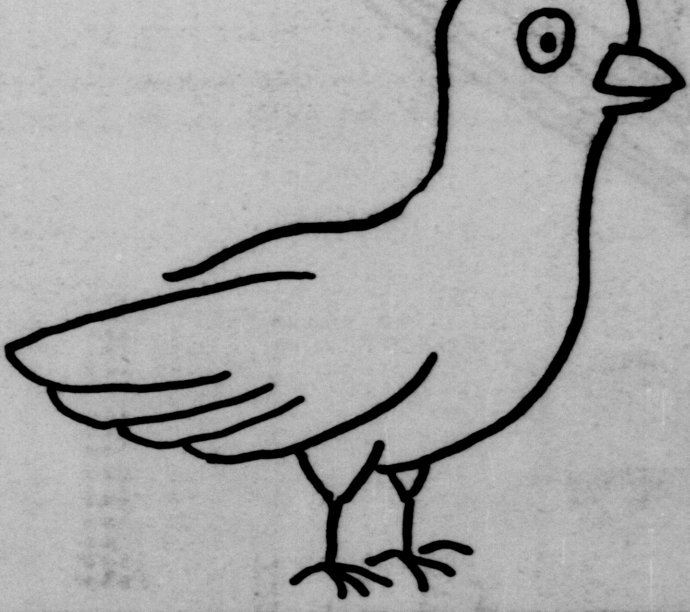

Draw some spots on the dog

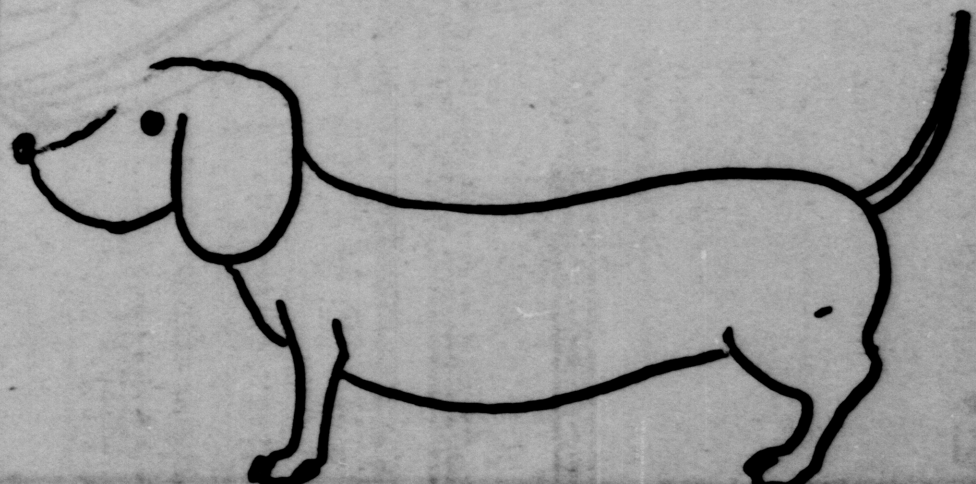

Copyright 1969, Tiny Features Inc., Hartford, Conn. 06105

HOW MANY?

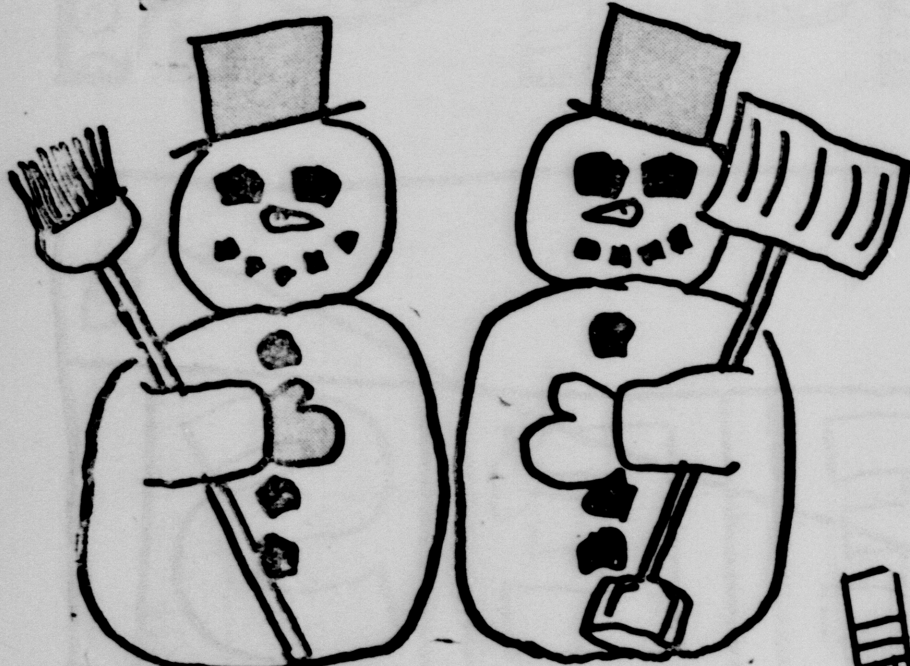

☐ snowmen

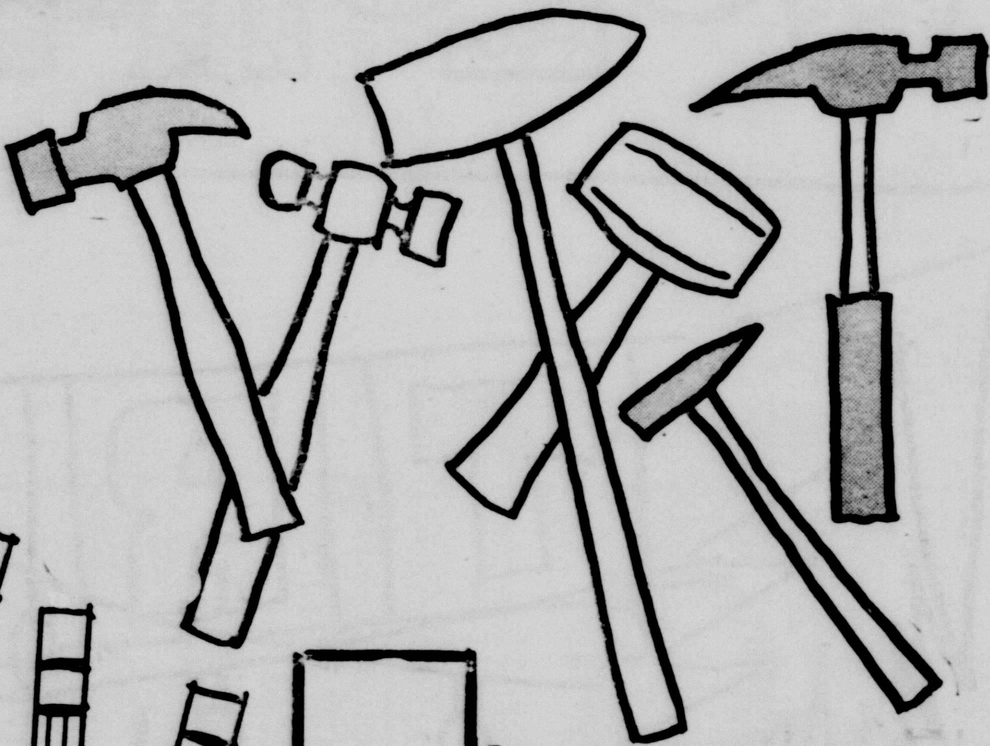

☐ hammers

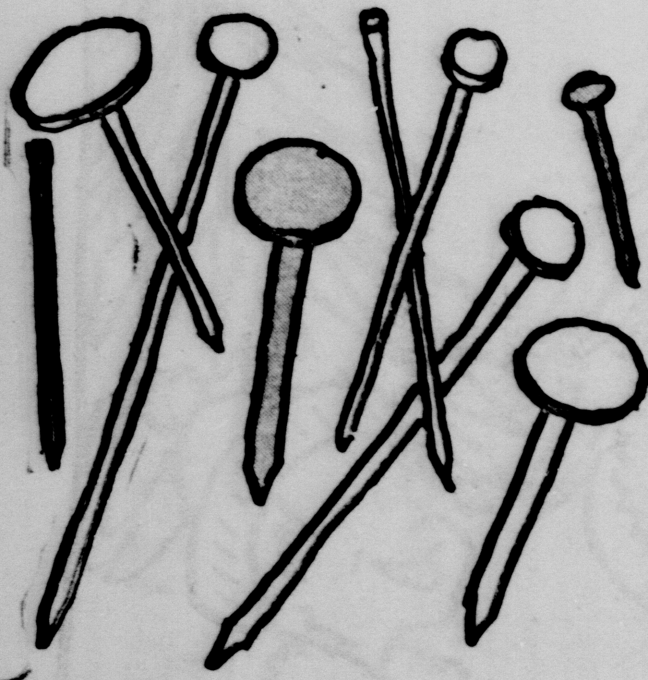

☐ nails

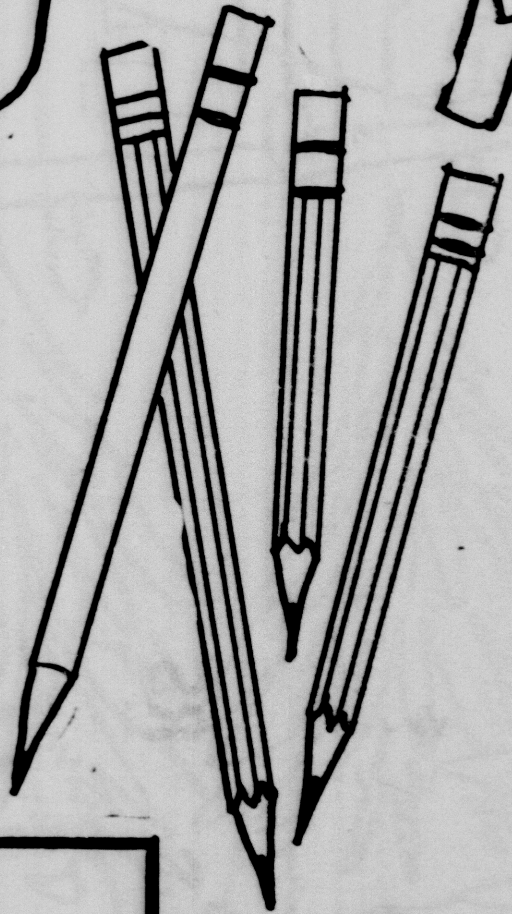

☐ pencils

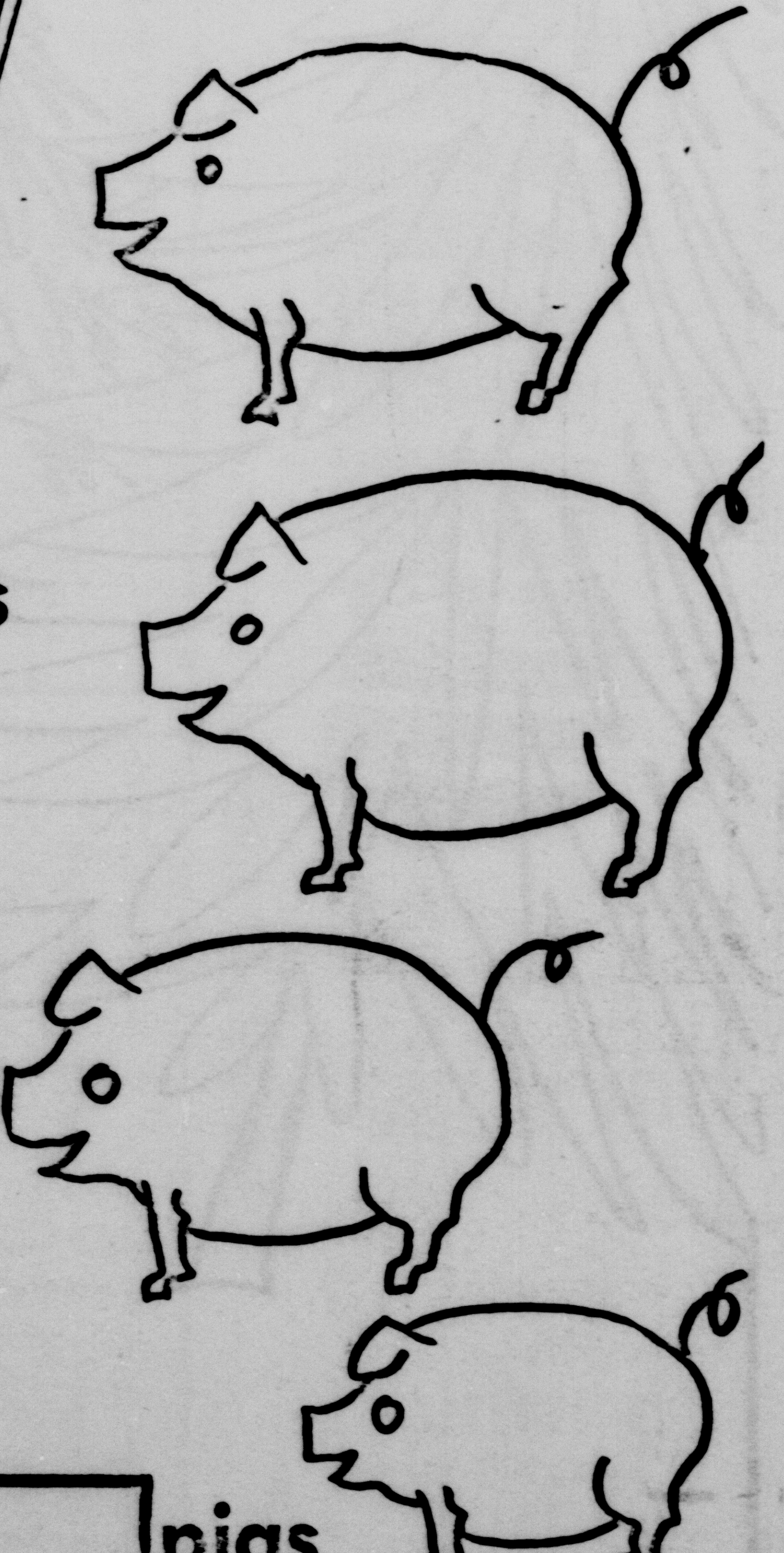

☐ letters

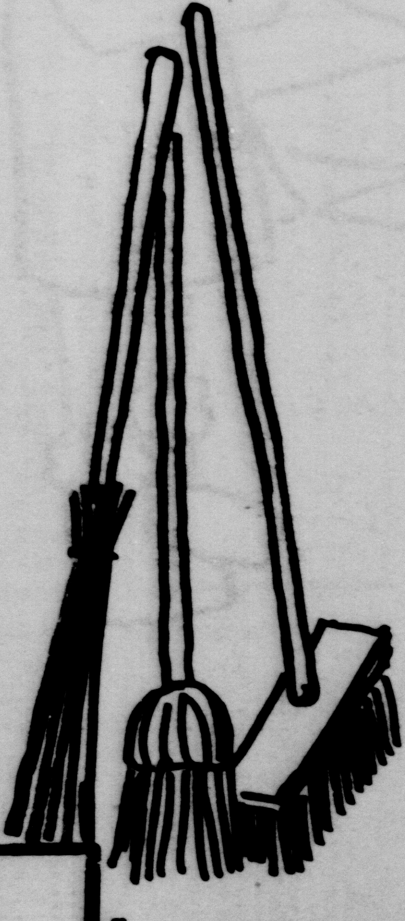

☐ brooms

☐ pigs

Copyright 1969, Tiny Features Inc., Hartford, Conn. 0610

COLORING FUN

Copyright 1969, Tiny Features Inc., Hartford, Conn. 06105

The U.S.A. State by State

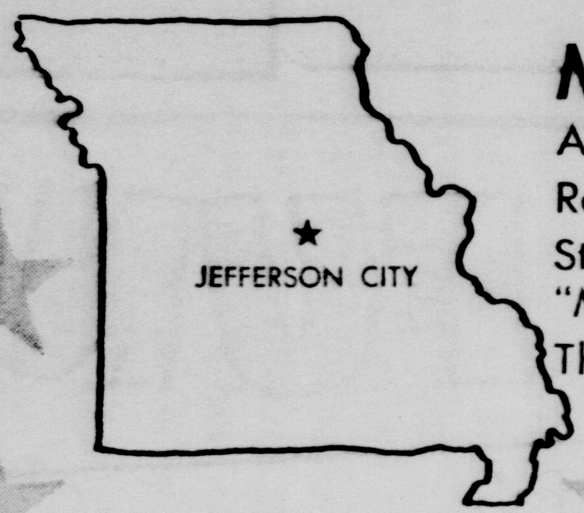

MISSOURI — The Show Me State
Admitted to the Union in 1821 — our 24th state
Ranks 13 in population and 19 in size
State flower is the Hawthorne and the state song is "Missouri Waltz"
The largest city is St. Louis and the Capital is Jefferson City

FINISH THE PICTURE

Copyright 1969 Tiny Features Inc., Hartford, Conn. 06105

Army Nurse — Lt. Col. Audrey Atkinson

Milam Co. Woman Directs Nurses At Thailand Hospital

Servicemen who have been hospitalized in the 31st Field Hospital, Korat, Thailand well know the role of the Army Nurse and appreciate her work. The efficiency and attention to detail is credited to a former Milam Countian Lt. Col. Audrey P. Atkinson, director of nursing for the hospital at Camp Friendship.

Director of Nurses is a full time job in any hospital but especially in a field hospital. There are rounds each day with Lt. Col. Frank James, commanding officer of the 31st, visits to the wards each day to check on each patient. She supervises a staff of nine Army nurese, one civilian nurse and three Thai nursesss. She also cooperates in a mission of support call "Mission Essential." This program was designed to supply medicine to the local community and was initiated during a cholera outbreak around Korat.

Lt. Col. Atkinson, a native of Jones Prairie and sister of Miss Susia Atkinson and Burnett Atkinson, Jones Prairie, has been assigned to Korat since June 1, 1969. She has been an Army nurse for 25 years and formerly was assistant director of nurses at West Point.

GARDEN MEETING PLANNED

A county meeting to discuss home garden problems (including nomatode) is set for January 26. Announcement of this meeting will be made later. Those interested in home garden production may want to mark their calendar for the January 26 meeting.

-OBITUARYS-

Hallie Loftin

Military graveside services were held Tuesday for Hallie Loftin, 61, of Buckholts who died of a heart attack Sunday night in Temple.

Mr. Loftin was born August 26, 1908 at Buckholts, the son of Wylie Loftin and Josie Griffin Loftin. He was a veteran of World War II.

Funeral services were held Tuesday at 2 p.m. in the chapel of Green's Funeral Home, Cameron. Burial was in Corinth Cemetery, with military graveside rites.

Surviving are his wife, Mrs. Hallie Loftin of Buckholts; one daughter, Mrs. Margie Schrank of Cameron; one son, Bobby Gene Loftin of Buckholts; two sisters, Mrs. Edwin Gandy and Jo Loftin, both of Buckholts; one brother, Carl Loftin of Galt, Calif.; and four grandchildren.

Pallbearers were memberss of the Buckholts Americal Legion post.

Green's Funeral Home was in charge.

Martin Talks On Community Service

Dr. John Martin, a Lions Club district director, spoke to the Cameron Lions Club on Lionism, Monday. He stressed service to the community as the prime goal of Lions.

"The importance of Lions Club is not where it meets, or how much it costs," Martin said. "the importance is what it can do for the community."

Recent Books At Cameron Library

Recent books at the Cameron Public Library include the following titles. Winter library hours are: Monday and Wednesday 10:00 - 12:00 and 1:00 - 5:30; Tuesday and Thursday 10:30 - 12:30 and 1:30 to 7:30; Friday 10 - 1:30; Saturday 9 - 4.

ONLY ONE YEAR, bs Svetlana Alliluyeva (translated by Paul Chavchavadze, biography, Harper and Row, $7.95. The story of "Only One Year" began on December 19, 1966, as Svetlana Alliluyeva (daughter of Joseph Stalin) left Russia for India, on a one month's visa, in the custody of an employee of the Soviet Ministry of Foreign Affairs, carrying the urn that held her husband's ashes. It ended on December 19, 1967, in Princeton, New Jersey, as she and two American friends joined in a toast to her new life in freedom. She makes clear what the free world feels like after the Communist world, describing in personal detail her daily life in the U.S.S.R.; Stalin and some of the men now in power; the steadfast and difficult life of the Moscow intellectuals.

AUSTRALIAN ADVENTURE, Letters from an Ambassador's Wife by Anne Clark, University of Texas Press, $7.50. From August 1965 to February 1968, during his period of service in Australia Ambassador Edward Clark traveled in that country as no other American and probably few Australians ever have. His wife, Anne Clark, traveled with him then wrote her observations and impressions to friends and family in the United States. Her letters, published for the first time in this volume, reveal the isolations and involvements as well as the opportunities and the pleasures of embassy life.

THE ANDROMEDA STRAIN, by Michael Crichton, fiction, Alfred A. Knoph, Inc. $5.95. An extraordinary novel of the world's first space-age biological emergency. The Andromeda Strain sets forth with almost documentary verisimilitude the unfolding story of the crash mobilization of the nation's highest scientific and medical resources when an unmanned research satellite returns to earth mysteriously and lethally contaminated.

GERALD AND ELIZABETH, by D. E. Stevenson, fiction, Holt, Rinehart and Winston, $5.95. The story of a troubled brother and sister expertly combining romance, inspiring relationships, warmth, and a generous helping of suspense. Miss Stevensen is also the author of Bel Lamington and The House On The Cliff. Her books have been regular selections of the Christian Herald Family Bookshelf.

THE MANOR, by Isaac Bashevis Singer, fiction, Farrar, Straus and Giroux, $6.95. An epoch, detailing the conflicts and ideas which gave birth to the modern era. Placed in the 1800's in Russia and Poland, the novel follows Calman Jacoby, a pious Jew who made his living as a grain merchant before he had a chance to lease the manor lands of an imprisoned Count.

BACHELOR DOCTOR, by Elizabeth Seifert, fiction, Dodd, Mead & Company, $4.95. The novel is about the romances and ordeals of an idealistic young doctor who could not be stopped from telling the truth. When Grady McCord took his place on the staff of the big hospital complex, he had already earned a reputation as a rebel. Now not even his famous doctor uncles and father could make him withdraw his unpopular criticisms of the medical establishment.

THE POSEIDON ADVENTURE, by Paul Gallico, fiction, Coward McCann, $6.95. A tense and romantic novel of a gigantic ocean liner - a floating Grand Hotel - and its passengers' struggle to survive when bizarre disaster strikes at seas.

KING, QUEEN, KNAVE, by Vladimir Nabokov, fiction McGraw-Hill, $5.95. The setting is Berlin in the late 1920's. Husband, wife, paramour - the classic triangle but, as in any Nabokov novel, the geometry is hardly plane. The book has been well reviewed in the Russian edition and English. Nabokov was called the greatest literary artist working today by Eliot Fremont-Smith.

You Don't Say

STATIONARY

If you are referring to writing paper.

Contrary to wide use STATIONARY, which means remaining in one place; fixed, and STATIONERY, which means writing paper, are pronounced the same—STAY shun EHR ee.

Only the spelling distinguishes the words!

Copr. by Adria Aen

Cleve Walkup

Short Course In Farm Electrics Is Open To Farmers

A Farm Electrification Short Course for adult farmers will be held December 15-18 under the sponsorship of the Yoe High School Vocational Agriculture Department, according to Supt. D. R. Dodson.

The Short Course is being sponsored by the Vocational Agriculture Department of Yoe High School.

Cleve Walkup, farm electrification specialist with the Vocational Agriculture Division of the Texas Education Agency and the Department of Agricultural Engineering at Texas A&M University, will do the instructing in the course. He is headquartered at Texas A&M University.

The Short Course at Cameron is sscheduled to begin December 15 at 7 p.m. in the Vo-ag building. Other meetings in th series of four will be held December 16, 17, and 18. During the dates the Short Course is in progress, Walkup will be available to assist farmers with individual problms and to provide on-the-farm instruction, according to C. Titsworth and Bob Carter, Vo-Ag instructors.

Farmers interested in attending the Short Course shoud write or call Supt. Dodson or Titsworth and Carter. An entry fee of $3 will be charged. Farm Electrification Short Course certificatess are to be presented to each farmer who attends all the training sessions.

Walkup states that the Short Course can be adjusted to wishes and interests of the farmers enrolled, but that he expects to cover such subjects as safety, how to properly choose wire sizes and install motor circuits, how to choose, protect, and ground electric motors, and how to calculate the cost of operating electrical equipment. Demonstrations will be given and class enrollees will have the opportunity to perform the skills demonstrated.

Specialist Says Calves Can Be Bred To Calve At Two Years

Texas stockmen may profit from suggestions by a Texas A&M University artificial reproduction specialist.

John Beverly, Extension specialist, said if certain criteria are met, heifers can be bred to calve at 2 year of age without running the risk of their failing to calve as 3-year-olds.

The criteria listed by Beverly include: 1) growing the heifers so they will gain about one and a quarter pounds per day; 2) avoid pushing heifers to a point of becoming fat; 3) heifers must weigh 600 pounds when they are bred, and 4) the heifer needs to be bred to calve 30 - 60 day before the regular cow heard completes calving.

"The heifers must get their growth before they are bred in order for them to breed right back for their second calf," Beverly said. "Otherwise, there is a big risk of their missing the second calf in order to satisfy the body requirement for growth."

The reasons for breeding heifers to calve 30 - 60 days ahead of the regular cow herd goes back to the growth factor.

"A heifer with a first calf has four requirements for the feed consumed - body maintenance, milk production, growth, and reproduction. If any of these have to be sacrificed, reproduction is the first to go."

Christmas Enhanced by the Scent of FLOWERS

Fresh, Cut Flowers To Brighten Seasonal Events

- POINSETTIAS
- MUM PLANTS
- AZALEA PLANTS

Call Us For Corsages and Special Arrangements

GLASS, THE FLORIST

409 N. TRAVIS 697-6616

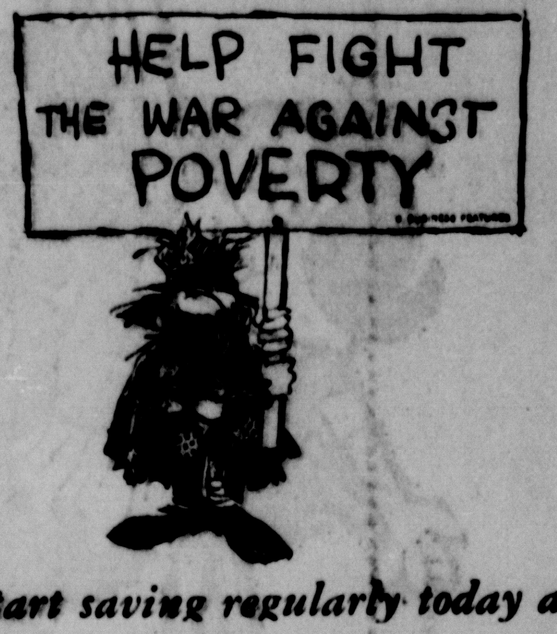

Start saving regularly today at

FIRST NATIONAL BANK

CAMERON

ORGANIZED 1889 - MEMBER F.D.I.C.

"Your Financial Friend"

5%

Certificates of Deposit

SUPPORT YOE HIGH

BASKETBALL

(A - Varsity; B - Junior Varsity; F - Freshman)

Nov. 21 — Marlin A&B, 6 p.m.		T
Nov. 25 — Robinson ABF, 5:15		H
Nov. 29 — Copperas Cove A&B	5:45	H
Dec. 2 — Copperas Cove A&B	5:45	T
Dec. 4 — Brenham A&B	6,00	T
Dec. 8 — Taylor ABF	5:15	T
Dec. 11-13 — Rockdale Tourney A		
Dec. 16 — Marlin A&B 5:00 (Freshman plays Taylor)		H
Dec. 18-20 — A&M Cons. Tourney A		
Dec. 30 — Jan. 2-3 Round Rock Tourney A		
Jan. 6 — Rosebud A&B	6:00	H
Jan. 9 — Connally A&B	6:00	H
DISTRICT GAMES, ABF (All games start 5:00)		
Jan. 13 — West Lake		H
Jan. 16 — Caldwell		T
Jan. 20 — Elgin		H
Jan. 23 — Georgetown		H
Jan. 27 — Round Rock		T
Jan. 30 — West Lake		H
Feb. 3 — Caldwell		H
Feb. 6 — Elgin		
Feb. 10 — Georgetown		T
Feb. 13 — Round Rock		H

ATTEND EACH GAME

COMPLIMENTS OF . . .
Farm and Ranch Store and Grocery
Mr. and Mrs. Joe Humplik
Mr. and Mrs. Joe Lee Humplik
697-3141

We Support The Yoemen
Culpepper Hdw. & Furn.
697-2611 Cameron

All The Way Yoemen
Hornung Hatchery
Cameron, Texas

Backing The Yoemen
Precision Auto Service
Nig Moody, Jr.
Cameron 697-3301

Hensley-Russell
Makers of Joni J Dresses
Cameron, Texas

Mack's Oil Co.
Phillips Petroleum Products
Macks Liquid Fertilizer
Mack's Automatic Car Wash
697-4642 Cameron

Supporting The Yoemen
E. L. Wied Hardware
697-2341 Cameron

Supporting The Yoemen
Sanders Enco Truck Stop
ENCO Products
Claude Sanders, owner
Waco Hwy. 697-9255

Boosting the Yoemen
Walled Lake Door Co.
Cameron, Texas

Cameron Machine Shop
Herman and Clarence Hanel
Temple Hwy. 697-3621

Rogers Gulf Service
M. W. Rogers 77 and Fannin
Tires, Batteries, Automotive Needs
U-Haul Rentals 697-9290

Boosting the Yoemen
Ideal Poultry Breeding Farms, Inc.
—Ideal 236—
697-6677 Cameron

Kenneth Thweatt Texaco Station
Texaco Products - Firestone Tires
200 E. 4 697-3652

The Citizens National Bank
Make Our Bank Your Bank
Member FDIC

Boosting the Yoemen
Milam Auto Supply
Automotive Products
Cameron, Texas

The Cameron Herald
Since 1860

THIS FEATURE MADE POSSIBLE BY THE ABOVE FIRMS AND INDIVIDUALS

KEITH'S MINIMAX

Prices Effective Dec. 11-12-13

Shop Minimax For All Your Christmas Candy!

SAVE TIME... SAVE MONEY TOO WITH THESE VALUE PRICES

IMPERIAL PURE CANE **SUGAR** 5-LB. BAG **39c**

LIMIT 1 WITH $5.00 PURCHASE OR MORE EXC. CIGS.

We Reserve The Right To Limit Quantity

VALUE PRICED

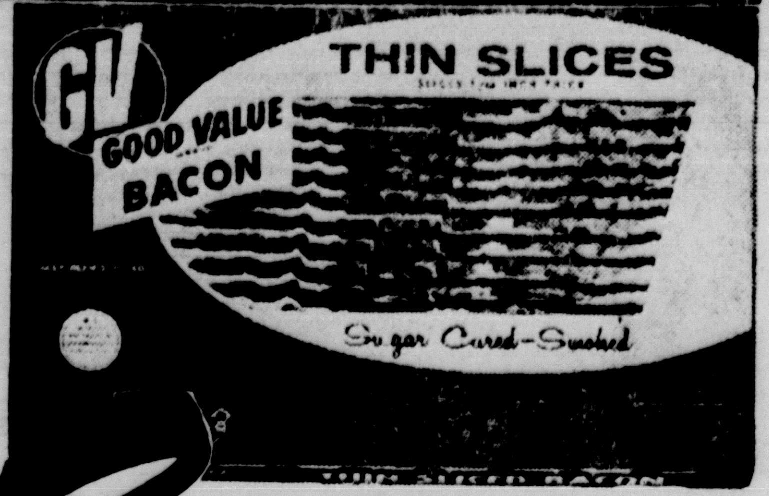

Bacon

Good Value Extra Lean Sliced 1-Lb. Pkg. **69¢**

VALUE PRICED

HUNT'S YELLOW CLING HALVES OR SLICED **PEACHES** 4 NO. 2½ CANS **$1**

MINIMAX **FLOUR** 5-LB. BAG **39c**

TV FROZEN BEEF, CHICKEN OR TURKEY **POT PIES** 6 8-OZ. PKGS. **$1**

U.S.D.A. Choice P.S. Beef Center Cut **CHUCK STEAK** Lb. **69¢**

Chuck Roast	Choice	Lb.	69c
Pork Loin	Quarter Sliced Thin For Quick Fry	Lb.	69c
Swiss Steak	U.S.D.A. Choice P.S. Beef Arm Round Bone	Lb.	79c
Roast	Round Bone Shoulder	Lb.	79c
Stew Meat	Lean Meat	Lb.	49c
Short Ribs	Ideal For B. B. Q.	Lb.	49c
Steak	CLUB CHOICE	Lb.	83c
Pork Sausage	OEGELEIN Pure	1-Lb. Pkg.	49c

Green Beans	Del Monte Cut	4 No. 303 Cans	$1.00
Tomatoes	Hunt's Flavorful	5 No. 300 Cans	$1.00
Spinach	Del Monte Tasty	2 No. 303 Cans	39c
French Dressing	Wishbone Deluxe	16-Oz. Btl.	43c
Corn	LIBBY'S Cream Style Whole Kernel	5 303 Cans	$1.
Peas	Trellis	6 303 Cans	$1.
Catsup	Del Monte	4 14-oz. Bottles	$1.
Soda Water	Golden Age	6 12-Oz. Cans	49c
Breakfasts	T.V. Instant ... Malt, Strawberry, Choc., Vanilla	Pkg. of 6	49c

Apples

VALUE PRICED

Extra Fancy Red or Gold Delicious Each Only **5¢**

Hams CORN KING 5 LB. CAN 5.89

TV Turkey Hens

Fryers Gold Nugget 29c

Spare Ribs PORK Lb. 69c

Margarine

Good Value Quarters 5 1 LB. CTN. **$1**

Orange Juice	TV Frozen	12-Oz. Can	43c
Fruit Pies	Morton		39c
Corn	T.V. Frozen; Cut Broccoli, Peas or Peas & Carrots	6 10-Oz. Pkgs.	$1.00
Potatoes	Good Value Frozen Crinkle Cut	5-Lb. Bag	89c
Ice Cream	TV Ass't. Flavors	½-Gal Sq. Ctn.	65c
Cheese Spread	Good Value	2-Lb. Pkg.	69c
Margarine	Chiffon Soft	1-Lb. Pkg.	39c
Sour Cream	Borden or Dips	8-Oz. Cup	35c

Navel Oranges	California Fresh	Lb.	19c
Cranberries	Ocean Spray	Lb.	49c
Green Cabbage	Fresh Crisp	Lb.	9c
Onions	Yellow	LB.	10c
Potatoes	U. S. No. 1 Russet	15 Lb. BAG	98c
Vanilla	Good Value Imitation	8-Oz. Btl.	19c
Marshmallow Creme	Kraft	2 7-Oz. Jars	49c
Tissue	Charmin White or Assorted Bathroom	4 4-Roll Pkg.	39c
Spray Starch	Sta Flo	22-Oz. Can	59c
Peanut Butter	First Pick Smooth	18-Oz. Jar	53c

Juice

TV Orange Frozen 3 6-OZ. CANS **67c**

Pie Shells	Morton Pkg. of 2		39c
Coconut	TV Flake or Shredded	7-Oz. Pkg.	39c
Fleming's Coffee	All Grinds	1-Lb. Can	69c
Chocolate Chips	TV	11-Oz. Pkg.	49c
Black Pepper	Good Value	4-Oz. Can	29c
Dog Food	Pet's Choice Dry	5-Lb. Bag	59c

HEALTH & BEAUTY AIDS

LISTERINE 7-oz. Bottle **77¢**

Tooth Brushes Colgate Decorator Medium or Hard Each **49c**

Make Minimax Your Headquarters For All Your Christmas Wrapping and Decoration Supplies!

Shortening

3 LB. Can **59¢** With Other Purchases

SPECIAL CHRISTMAS RECORD OFFER!!!

"THE SOUND OF CHRISTMAS" REG. 4.95 **$1.00** ONLY

WHILE SUPPLY LASTS!

COUPON DAYS

50 FREE Green Stamps

With Coupon And Purchase Of Any 4 Light Bulbs.

Coupon Expires Dec. 13, 1969

ADV
Microfilm Center, Inc.
P. O. Box 45436
Dallas, Texas 75235

WEEKEND EDITION!

The Cameron Herald

A Daily Twice A Week

For Classifieds
Call Cameron 697-6671

VOL. 110 NO. 45 | Price 10c Per Copy | CAMERON, MILAM COUNTY, TEXAS, MONDAY, DECEMBER 15, 1969 | All Departments 697-6671 | 8 PAGES TODAY

Now
With F.M.L.

Cactus Pryor, noted master of ceremonies in Central Texas, will be one of the personalities appearing during the June, 1970, Folk Fete scheduled for Cameron.

And Cameron School Board Thursday night approved the use of Yoe Field for festivities which include plans for a pageant, folk dances of at least six ethnic groups and other attractions.

Events outside the Yoe field area include a pilgrimage of historic Cameron homes, a garden party featuring young ladies in ante-bellum dress and other activities still being studied.

NOW—NOW—NOW

Mrs. Perry Holder, chairman of the Folk Fete committee organizing for the Friday - Saturday event in June next year, announced Friday that Pryor, widely known for his talent as master of ceremonies and entertainer, would appear during the Fete.

He is program director of KTBC—TV, Austin, and encourager of talent in the Central Texas area.

NOW—NOW—NOW

Decision to seek space at Yoe Field followed advice from directors of other small - city festivals who said Cameron's preliminary plans would probably require more space than is available in Cameron Park and the Cameron Library area particularly for auto parking.

An art show is scheduled at Cameron Public Library during the Fete Weekend. A series of booths serving various types of food representative of the ethnic groups is planned in an area off Yoe Field.

Meetings of some dozen or more individual group entries have already been held, Mrs. Holder noted. Ethnic dance groups are planning their steps, using up to 16-member dance groups, doing Western square dance, polka or shoddish, Spanish and modern dance, among others.

Groups will be accompanied by live music, either individual or ensemble groups and will include at least two band groups.

Planning will continue into January, when a publicity program will be outlined for the late winter and spring months, Mrs. Holder said.

NOW—NOW—NOW

Prospects for drawing crowds are great in such an undertaking. It should be quite a show.

Trustees Hear Plans For School Building Needs

Cameron school trustees heard recommendations from the committee appointed to study possible additions and renovating projects for the present school plant at a regular meeting Thursday night.

First on the priority list is removal of the high school Homemaking Department from the gym and using the athletic and physical education dressing facilities.

This will mean a new building for homemaking classes, probably one of steel construction similar to Yoe Band Hall.

An addition to Cameron Junior High to provide dressing facilities was also recommended. Location will be on the north side of the present building next to the cafeteria.

Third recommendation is improved lighting for classrooms on the east side of Ada Henderson School.

Supt. D. R. Dodson was authorized to get cost estimates on the recommended projects.

In other business, trustees voted to hold the 1970 trustee election on April 4, and voted to let he community Folk Fete being planned for June, be held on Yoe Field.

Baseball will be added to the school athletic program in 1971. Supt. Dodson explained that a school must sign up for the program a year in advance.

Date for the January school board meeting will be the 15th.

Members approved Supt. Dodson's accepance of an invitation to attend the American Association of School Administrators meeting in Atlantic City, N. J., February 14 - 18.

Present for the hour and one-half meeting were trustees, Coleman Duncum, Hilliard Thomas, Bill Hornung, John Martin, Cobb, and Sapp. Charles McDermott was absent.

DIRECTOR BOB CARNEY coaches Yoe High School concert band members into giving their best during a rehearsal for the annual Christmas concert set for Thursday evening in Yoe High Gym. The concert will feature traditional carols and contemporary selections.

Children's Choir, Band Schedule Christmas Music

2 Face Charges Here, In Dallas

City Police jailed two Ft. Worth men early Friday who were later charged with burglary, and continued investigating an attempted car theft at the used car lot of Woodum Auto Sales.

Police arrested the two Ft. Worth men at 1 a.m. Friday, charging one with drunkenness and the second with DWI. After investigation by local police and Highway Patrolman Milton Wright, the pair was later charged in Dallas with burglary of a Dallas business.

Chief John Shearin said Sgt. Felipe Martinez and Officer Earl Behard arrested Eldridge Leroy Pickens and Floyd Coffee, both of Ft. Worth, on the south limits of Cameron when their car was noticed weaving across US 77.

The men were taken to City Jail where Martinez noted they were carrying a credit card belonging to a Dallas business firm.

Further checking disclosed the pair had charged gasoline at Thweatt's Texaco Station about midnight, using the credit card and a forged signature. The attendant at Thweatt's said the men had also tried to buy four tires and a case of oil with the credit card. with a large q uantfytihrocto T

Dallas police said the credit card with a large quantity of other had been reported missing along property following a burglary there several weeks ago.

The pair was transferred to County Jail Friday afternoon to await transfer to Dallas.

Still under investigation was the attempted theft of a car from the Woodum's used car lot, 4th and Central, about 3 a.m. Thursday.

Chief Shearin said a screen had been cut on a back window of he Woodum sales office and keys to a 1967 GTO Pontiac, and other cars on the lot, were taken. The other keys were later found strewn about the lot.

City police found the Pontiac a few hours later at Thweatt's Texaco Station where attendants said two young boys had brought the car in.

They said the boys bought $2.00 worth of gasoline, then were unable to start the engine, pushing it to the east side of the station. They told attendants they would return for it later.

CONCERTS ADD SPARKLE TO SANTA'S VISIT

Thursday will mark the start of the final week before Christmas and two musical events are planned to heighten holiday spirit for area residents.

An open-air concert will be presented by Ada Henderson students Thursday evening, and the annual Yoe High School Band Christmas concert will follow.

On Saturday Santa Claus will again be at Milam Courthouse from 1 until 5 p.m. to greet youngsters and note their Christmas wishes.

The 400 AHS students will sing the courthouse from 6:30 to 7 p.m. if weather permits.

They will be led by Mrs. Thomas Dusek, AHS music teacher.

Following the children's concert, and beginning at 7:30 p.m., the Yoe High School Band under the direction of Bob Carney, will present its annual Christmas concert in Yoe High Gym.

The band's holiday concert is one that is looked forward to each year and has become a tradition in Cameron.

A new feature of the concert this year will be audience participation in singing four Christmas carols accompanied by the band.

Concert selections include: Star Spangled Banner, Days of Glory, America the Beautiful, Rhapsody for Band, Old Comrades March, The Sleep of the Child Jesus, What Child is This, Noel Francais, German Caristmas Festival, An Old English Christmas, Cantique De Noel.

The audience will be asked to join in singing, Joy to the World, Hark the Herald Angels Sing, Silent Night, and O Come All Ye Faithful, all familiar carols.

Admission for the band concert will be $1 for adults and 25 cents for children.

New Auto Registration

The procedure for registering your cars and other motor vehicles will be changed next year, according to Valter White, Milam County tax assessor - collector.

Instead of bringing last year's license receipt and car title when you buy license plates in 1970, you will have a renewal application card from the Texas Highway Department.

The cards will be mailed to all vehicle owners during the last weeks in December. White said it is very important for all car owners to keep the renewal application for use during February and March.

One of the major objectives of the new system is to reduce the long lines at the tax offices during the registration renewal period of February and March each year.

The new system, which will be initiated February 1, 1970, works like this:

Records of the seven million vehicles in Texas have been converted into the system. The latest title and registration information on vehicles is stored in the Texas Highway Department's computer at Austin.

The computer will issue renewal applications on three-part cards. The vehicle owner will present the card instead of the previous year's license receipt when renewing his registration.

Under the new system it will not be necessary for the tax office to type license receipts for those having the license plate renewal applications. White said this would greatly reduce the time required to register an automobile.

Under a new law passed by the 61st Legislature, a car owner may, for an extra fee of $1, obtain his 1970 license plates by mail during the month of February only.

Scouting Is Noble Adventure Speaker Tells Tejas Leaders

Boy Scouting gives a boy the chance to experience a noble adventure, Rev. Richard (Dick) Freeman told Tejas Boy Scout leaders at a District Scouters Banquet in Rockdale Tuesday evening.

Boys want their daddies; they want a hero; they want the chance to be able to experience a noble adventure," Rev. Freeman said, Scouting offers a boy all of these."

Adult Scout leaders were recognized at the annual banquet and Mrs. Joe Mondrik of Cameron received a den leader's training award. The Scouters Key was awarded to Dr. Bicker Cain of Calvert for leadership in the Tejas District program.

Attending the dinner and program from Cameron were : Mr. and Mrs. Joe Mondrik, Mrs. Eugene Mikush, Mr. and Mrs. Bill Hornung, Mayor E. A. Perrin, Mr. and Mrs. Dean White, Mr. and Mrs. Louis Elley, Mr. and Mrs. Ron Derry, Felix Matula and Andrea Matula, H. H. Stedman, T. J. Kirk, Leonard Winn and Jerry Whiteside.

"YOU WON'T NOTICE THAT BLUBBER WHEN WE'RE WEIGHTLESS, ORVIL."

Farmers Approve '70 Cotton Quotas

Farmers voting in the Milam County cotton referendum have approved marketing quotas for the 1970 upland cotton crop, according to Alva E. Sanders, office manager for the Agricultural Stabilization and Conservation Service.

Final returns from the growers' referendum, conducted by mail December 1 - 5, show a county total "yes" vote by 9.1 cotton farmers voting, a 98 percent margin.

A two-thirds majority vote is required for the quotas to become effective.

Approval of the quotas by cotton growers means that a cotton program featuring marketing quotas, acreage allotments, price support loans and payments, and other provisions will be in effect in 1970.

Sanders said producers, by keeping within their farm allotments, may be eligible for loans, payments and other benefits. Penalties will be applied on excess cotton.

Foreman Makes Suspects Bonds

Bond was set at $20,000 each for three suspects in the robbery of a Cameron man Tuesday and at last report Houston attorney Percy Foreman made bond for two of the men arrested in Houston.

Sheriff Carl Black said James Leonard Endlsey and Homer Endsley, both of Houston, were arrested in Houston on warrants issued here.

Charges of robbery were filed in Justice of the Peace Jess Brock's Court against the two Endsley men, and a third warrant was filed against "John Doe."

The men are charged in the robbery of $12,000 from Joe Biskup of Cameron, who was persuaded to withdraw the money from his savings accounts to stay in a card game with two of the men. The third suspect is believed to have been driving the car.

The car was traced to Houston, and is registered to Dorothy Endsley. Sheriff Black said the car has not been picked up.

Rev. Lafferty Is TAAO Guest Speaker

Rev. J. E. Lafferty, pastor of First Baptist Church, Cameron, was guest speaker for the annual Christmas dinner of the Central Texas chapter, Texas Association of Assessing Officers.

The dinner was at Lavendar's in Waco Thursday evening.

Rev. Lafferty spoke on Americanism. He was introduced by O. G. Chamberlain, president elect of Central Texas T A A O.

BLOODMOBILE WILL BE HERE WEDNESDAY

Blood donors and prospective donors are reminded of the Wednesday, December 17 visit of the Central Texas Red Cross Bloodmobile at Methodist Fellowship Hall in Cameron.

Hours for the visit will be 12 noon until 6 p.m. A quota of 71 units of blood has been set for Cameron.

Sister Aloysius, local blood cengram chairman, said Red Cross officials at the Waco Center have assured her that sufficient personnel will come with he Bloodmobile so that a long wait by donors will not be necessary, as it was at the August visit.

Three door prizes will be given at the close of Wednesday's visit, including 5,000 Gold Bond stamps for first prize, 3,500 for second, and 2,000 for third. L & M Co. of Cameron donated the prizes.

Sister Aloysius said the holiday season places a greater drain on blood supplies, making this week's blood visit very important. Also, the usual winter round of flue and colds hasn't started yet, so Cameron should be able to meet or surpass its quota.

City's Week

MONDAY, DEC. 15
Noon Lions Club, 12 noon, The Texan; Guest Speaker is Gov. Charles P. Briggs
TUESDAY, DEC. 16
City Council, 5:30 p.m., City Hall
Basketball, Marlin, Yoe Gym, 5 p.m.
St. Anthony PTC, 7:30 p.m. Simon-George Hall.
WEDNESDAY, DEC. 17
Rotary Club, 12 noon, The Texan
Bloodmobile, 12 noon to 6 p.m., Methodist Fellowship Hall
THURSDAY, DEC. 18
School Childrens Caroling, 6:30 to 7 p.m. Courthouse Square
Yoe High Band Concert, 7:30 p.m. Yoe Gym
Basketball, Tournament, A&M.
FRIDAY, DEC. 19
Kindergarten Program (Mrs. Hubert's Kindergarten), 10 a.m. First Presbyterian Church Fellowship Room.
Public School Holiday begins

Governor Declares Traffic Emergency

Gov. Preston Smith has declared a state of traffic safety emergency in Texas for the Christmas - New Year holiday season, December 14 to January 5.

"I deem it my responsibility to do everything within the perogatives of my office to appeal to all the citizens of Texas to reduce the tragedy and the heartbreak of traffic crashes during this period Gov. Smith said.

4 Honorable Mentions . . .

6 Yoemen On All-District

Football coaches of District 19 AA have announced selection of All-District team for 1969. Six Cameron Yoemen were named to the team, three on offense and three on defense.

Four Yoemen received honorable mention.

Selected for offense are Yoemen John Meyer, Ronnie Richardson, and Johnny Steamer. On defense are Johnny Bailey, Sam Knight, and James Laury.

Honorable mention went to Norman Trubee, A. J. Hurtik, Jerry Richardson and Ken McLerran.

All-District Offense: ends, Todd Walker of Georgetwon and Robert Esco of Round Rock.

Tackles: Sam Kurio of Georgetown and Richardson of Cameron.

Guards: Lucio Mendez of Caldwell, Mark Lidell of Georgetown, and Meyer of Cameron (tie).

Center: Bruce Burlison of Round Rock.

Quarterback: tie between Larry Moore of Georgetown and Chris Walsh of Round Rock.

Halfbacks: tie between Jewel Dearman of Caldwell, Monroe Daniels of Round Rock, and Billy Ray Campbell of Georgetown.

Fullback: Steamer of Cameron and Ike Hausenfluke of Georgetown tied.

Defense: ends, Kenny Holcomb of Georgetown, Bailey of Cameron.

Tackles: three-way tie between Mario Valdez of Georgetown, Ronnie Wheeler of Round Rock, and Knight of Cameron.

Guards: Ben Munoz of Georgetown and Aaron Flippin of Caldwell.

Linebackers: Roger Mogonye of Elgin, Wayne Carlson of Georgetown, Lee Dominguiz of Round Rock, and Joe Smith of Caldwell (tie).

Defense secondary: Ralph Behrend of Elgin, Laury of Cameron, Percy Sullivan of Georgetown and Wayne King of Round Rock.

Sam Knight

Johnny Streamer

Johnny Bailey

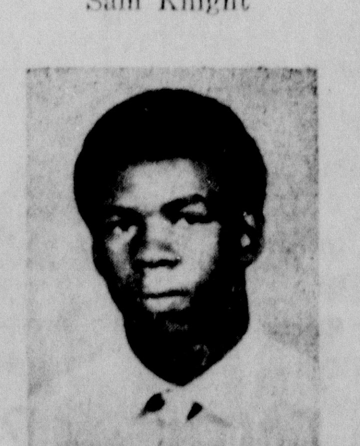

James Laury

John Mayer

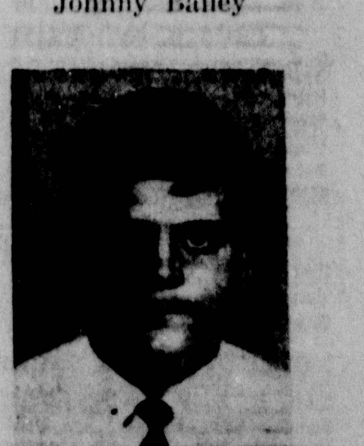

Ronnie Richardson

A Closer Walk With God
Will Lead You Right Straight to Church

...avior Lutheran Church
12th & Jackson
...v. Donald E. Marquart, Pastor
...nday School 10:15 a.m.
...orning Worship 9:00 a.m.

All Saints Episcopal Church
...v. Billy F. Tomlin
...orning Prayer 9:00 a.m.
...oly Communion 1st Sun.
...fice hrs. Mon. & Fri. 9-5

FIRST CHRISTIAN CHURCH
...mes M. Hamilton, Pastor
...nday School 9:45 a.m.
...rning Worship 10:50 a.m.
...ening Service 7:00 p.m.
...sic Practice Wed. 7:00p.m.
...d-Week Bible Study and
Prayer Service Wed. 7:50 p.m.

FIRST METHODIST CHURCH
...v. Alvis Coleman, Pastor
...nday School 9:45 a.m.
...rning Worship 10:55 a.m.
...ening Worship 5:00 p.m.
...YF 5:30 p.m.

...IMERA IGLESIA BAUTISTA
...nday School 9:45 a.m
...rning Worship 11:00 a.m.
...aining Union 6:00 p.m.
...ening Worship 7:00 p.m.
...ayer Service Thurs. 6:30 p.m.

FIRST SPIRITUAL CHURCH
...mer H. Kelley, Pastor
...nday School 10:00 a.m
...rvices 11:00 a.m.
...rvices Every Sunday

GOSPEL TABERNACLE
...v. U. M. Bowley, Pastor
...nday School 9:45 a.m.
...rship Services 11:00 a.m.
...ening Services 7:45 p.m.
...-Week Services Tuesday
...nd Thursday 7:45 p.m.

TRINITY BAPTIST CHURCH
12th at Crockett
... Thomas C. Dusek, Pastor
...nday School 10:00 a.m.
...rning Worship 11:00 a.m.
...aining Union 6:00 p.m.
...ening Worship 7:00 p.m.
...d. Prayer Meeting 6:30 p.m.

FIRST BAPTIST CHURCH
... J. E. Lafferty, Pastor
...nday School 9:45 a.m.
...rning Worship 10:55 a.m.
...aining Union 6:00 p.m.
...ening Worship 7:00 p.m.
...d. Evening Services 7:30 p.m.

Battetown Baptist Church
...hur Webb, Pastor
...nday School 10:00 a.m.
...rning Worship 11:00 a.m.
...aining Union 6:30 p.m.
...ening Worship 7:30 p.m.
...d-Week Service 7:30 p.m.

ST. MONICA'S CATHOLIC
... John Geiser, Pastor
... Emilian Foltyn, Asst.
...Mass 6:00 a.m.
...Mass 8:00 a.m.
...Mass 10:00 a.m.

...CKHOLTS BAPTIST CHURCH
... C. A. Kent, Pastor
...nday School 10:00 a.m.
...rship Service 11:00 a.m.
...aining Union 6:00 p.m.
...ening Worship 6:30 p.m.
...d-Week Prayer Wed. 7:15 p.m.

...-LIBERTY METHODIST
...rge Doss, Pastor
...rch School 10:00 a.m.
...rning Worship 11:00 a.m.
...rvices on 1st and 3rd Sundays

...BUCK...TS BRETHREN
... John Baletka, Pastor
...rship Services 8:15 a.m.
...nday School 9:25 a.m.

...UCKHOLTS FULL GOSPEL
...nday School 9:45 a.m.
...rship Service 11:00 a.m.
...ening Worship 7:00 p.m.

...OPE LUTHERAN CHURCH
... Ervie E. Braun, pastor
...nday School 9:00 a.m
...rning Worship 10:15 a.m.

...NITED CHURCH OF CHRIST
(BEN ARNOLD)
... C. E. Wierth, Pastor
...nday School 9:00 a.m.
...rning Worship 10:00 a.m.

...RST ASSEMBLY OF GOD
... Brawley, Pastor
...nday School 9:45 a.m.
...rning Worship 11:00 a.m.
... Service 6:15 p.m.
...ening Worship 7:00 p.m.
... Prayer Service 7:30 p.m.

First Presbyterian Church
... Wirt Skinner, Pastor
...y Church School 9:45 a.m.
...y Worship 11:00 a.m.
... Fellowship 6:00 p.m.
...ng Worship 7:00 p.m.
...ng Services 7:30 p.m.
... Choir Practice 7:00 p.m.

CHURCH OF CHRIST
... Stark, Minister
...-Classes 9:30 a.m.
...ip Services 10:20 a.m.
... People Meeting 5:00 p.m.
...g Worship 6:00 p.m.
...eek Service Wed. 8:00 p.m.

...GHTS CHAPEL BAPTIST
... D. Green, pastor
...School 9:45 a.m.
...p 11:00 a.m.

...ERON GROVE BAPTIST
... L. V. Jones, pastor
... School 9:45 a.m.
... 11:00 a.m.

...OGRESSIVE BAPTIST
... E. Webb, pastor
... School 9:45 a.m.
... 11:00 a.m.

MAN'S STRUGGLE

Throughout the ages man has had his struggle. Ambition kindles a fire that sends him in search of higher and greater achievements. Too bad if his course deviates and his efforts become knotted in unethical procedure. *If we are to attain higher ground – if we are to scale the heights placed before us – then our efforts must be seasoned with the highest moral intent.* It is all too simple to get along when we compromise with evil and set up our code of rotten rules for attaining our selfish, material desires. If this man's climb is to be really successful – his efforts crowned with glory – *he will need God as his guide in his struggle.* You need the help of the church in your struggle.

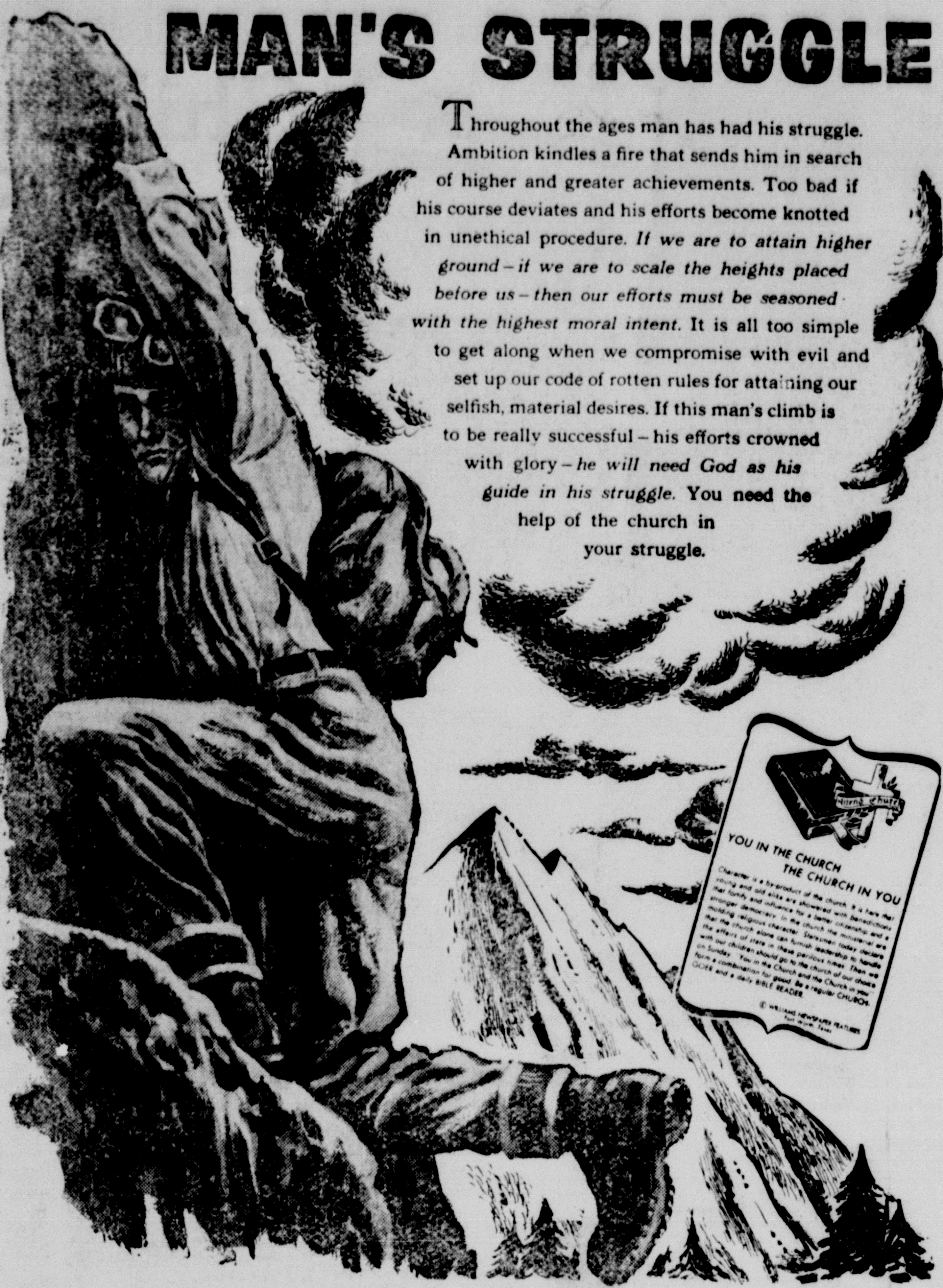

"Oh, Come, Let Us Sing Unto The Lord,"—For There Is No Variableness In God's Cause Nor In His Justice . . . Then Come, Let Us Attend Our Church Or Synagogue This Week . . . This Word Of Invitation From Sponsors Of This Spiritual Values Page.

Anderle Lumber Company
The Anderle Family

Eplen Furniture Company
The Eplen Family

Dodson Auto Supply
The Dodson Family

Wied Hardware
The Wied Family

McLane Company, Inc.
Management and Staff

Mack's Oil Company
And Mack's Automats

The First State Bank
Rogers, Texas

Tuc's Drive-In, Rogers
Frank and Mable Tucker

Modern Gin--Buckholts
Mr. W. E. Beckhusen

National Building Center, Rogers
Mr. and Mrs. Wayne Crawford

Milam Sheet Metal Shop
Mr. and Mrs. Milush Valka

Cameron Machine Shop
Clarence and Herman Hanel Family

St. Edward Hospital
Rischar Memorial

Your Dairy Queen
Mr. and Mrs. A. U. Streetman

The Mamie A. Hefley Ins. Agency
Mamie Stedman Insurance
Wis Nolte - L. W. Stroup, Jr.

Hensley-Russell, Inc.
Management and Staff

Newton Memorial Hospital
and Newton Clinic

Culpepper Furniture & Hdw. Co.
The Culpepper Family

Cameron Nursing Home and
Colonial Nursing Home

Schiller Motors & Service Station
Your Friendly Dodge Dealer
Jerry B. Schiller

Southern Farm Bureau Ins. Agent
Current Auto Dividend 28%
Bill Arthur

The Citizens National Bank
Officers and Staff
Member of F. D. I. C.

Royal Seating Corp.
Management and Staff

ROGERS CHURCHES

CHRISTIAN CHURCH
James M. Hamilton, Pastor
Preaching Service 9:20 a.m.
Sunday School 10:20 a.m.

CHURCH OF CHRIST
Louis Sirny, Minister
Bible Class 9:45 a.m.
Morning Worship 10:45 a.m.
Evening Worship 7:00 p.m.

FIRST BAPTIST CHURCH
Morris H. Chapman, Pastor
Bob Shults, Music-Youth Dir.
Sunday School 10:00 a.m.
Worship Services 11:00 a.m.
Training Union 6:00 p.m.
Evening Worship 7:00 p.m.
Wednesday Prayer Meet 7:00 p.m.

METHODIST
Rev. Joe Cooper, Pastor
Sunday School 9:30 a.m
Worship Service 10:30 a.m.
Evening Worship 8:00 p.m

MAYSFIELD PRESBYTERIAN
Rev. Wirt Skinner, Pastor
Services 2nd and 4th Sundays
Sunday School 10:00 a.m.
Morning Worship 9:00 a.m.

Be Strong in the FAITH and Regular in ATTENDANCE at your FAVORITE CHURCH

JERUSLEM BAPTIST
Rev. O. L. Taylor, pastor
Sunday School 9:45 a.m.
Worship 11:00 a.m.

MT. ZION BAPTIST
Rev. C. L. Boulden, pastor
Sunday School 9:45 a.m.
Worship 11:00 a.m.

BETHEL AME CHURCH
Rev. J. W. Williams, pastor
Sunday School 9:45 a.m.
Worship 11:00 a.m.

CALVERT—Gause Methodist
Rev. Gary Munion, Pastor
Preaching 11:00 a.m.

GAUSE BAPTIST
Rev. M. E. Smith, pastor
Preaching 11:00 a.m.

ROSEBUD CHURCHES
FIRST BAPTIST CHURCH
Arlis Fuller, pastor
Sunday School 9:45 a.m
Morning Worship 10:55 a.m.
Evening Worship 8:00 p.m.

ROSEBUD METHODIST
Rev. W. Garland Reeves, Pastor
Sunday School 9:45 a.m.
Morning Worship 11:00 a.m.
Evenng Worship 7:00 p.m.

FIRST LUTHERAN CHURCH
Rev. Hickman, Pastor
Sunday School 8:00 a.m.
Bible Classes 8:30 a.m.
Worship Services 9:00 a.m.

CHURCH OF CHRIST
Holland Boring Sr., Minister
Bible Study 10:00 a.m.
Morning Worship 10:45 a.m.
Evening Worship 6:00 p.m.
Wednesday:
Ladies Bible Class 9:00 a.m.
Mid-Week Services 7:30 p.m.

ST. ANN'S CATHOLIC
Rev. Ray Widacki, Pastor
Mass 9 and 10:30 a.m.

ASSEMBLY OF GOD
Rev. O. A. Fritz, pastor
Sunday School 9:45 a.m.
Morning Worship 11:00 a.m
Evening Services 7:30 p.m.

BEN ARNOLD BAPTIST
Jimmy Maddox, Pastor
Worship 10:30 a.m.
Training Union 6:30 p.m.
Worship 7:30 p.m.

Evangelical Brethren Church
(At Ad Hall School)
Rev. Frank A. Simek, pastor
Worship Services 9:00 a.m.
Sunday School 10:10 a.m.
Bible Study and Children's
Choir, Tuesday 7:30 p.m.

YARRELLTON BAPTIST
Ronney Woolery, Pastor
Sunday School 10:00 a.m.
Morning Worship 11:00 a.m.
Evening Services 8:00 a.m.

ST. CYRIL & METHODIUS
CATHOLIC - MARAK
Rev. Harry Bilski, Pastor
W. M. 7:30 a.m.
Sunday Mass 9:00 a.m.
Confession heard before Mass also on Sunday

HOYTE BAPTIST
Sunday School 10:00 a.m.
Every Sunday

SHARP PRESBYTERIAN
Fred Brooks, Pastor
Church School 9:45 a.m.
1st Sunday Service 11:00 a.m.
Ladies Auxiliary, First Thursday at 2 p.m.

San Gabriel Baptist Church
Dean Parmer, Pastor
Sunday School 10:00 a.m.
Morning Worship 11:00 a.m.
Training Union 6:30 p.m.
Evening Worship 7:30 p.m.
Wed. Night Prayer Meet 7:30 p.m.
Royal Ambassadors Mon.4:00 p.m.

San Gabriel Christian Church
Sunday School 10:00 a.m.
Morning Worship 11:00 a.m.

BURLINGTON BAPTIST
Rev. Ronnie Lillard, Pastor
Sunday School 10:00 a.m.
Preaching Services 11:00 a.m.
Evening Service 7:00 p.m.

BURLINGTON CATHOLIC
ST. MICHAEL'S
Rev. Ray Widacki, Pastor
Mass 7:30 a.m.

LITTLE RIVER BAPTIST
Rev. Ben Curtis, Pastor
Sunday School 10:00 a.m
Morning Services 11:00 a.m.
Evening Services 6:00 p.m.

MARLOW BAPTIST CHURCH
Harold Padgett, Pastor
Sunday School 10:00 a.m.
Morning Services 11:00 a.m.
Training Union 6:30 p.m.
Evening Services 7:30 p.m.

MAYSFIELD METHODIST
Rev. Nelson Herod, Pastor
Morning Worship 9:00 a.m.
1st and 3rd Sundays
Sunday School 10:00 a.m.

MILANO CHURCHES

MILANO BAPTIST
Rev. Don Duvall, pastor
Sunday School 10:00 a.m.
Morning Worship 11:00 a.m.
Training Union 6:30 p.m.
Evening Worship 7:30 p.m.
Woman's Missionary Union,
Mid-Week Prayer Service 7:30 p.m.
Wednesday 10:00 a.m.
Royal Ambassadors and Girl's Auxiliary, Thursday 3:45 p.m.

MILANO METHODIST CHURCH
Rev. Stanley W. Brown, Pastor
Sunday School 9:00 a.m.
Morning Services 9:45 a.m.
Evening Services 7:30 p.m.
MYF 6:00 p.m.

TRACY METHODIST
Rev. Nelson Herod, Pastor
Sunday School 10:00 a.m.
Fourth Sunday Services
11:00 a.m. and 7:00 p.m.

JUNIOR HIGH HONOR ROLL

Sixth Grade: Shirley Junek, Ann Kahler, Brian Cobb, Gene Gocke, Stanley Manners, Raymond Tomek.

Also Joyce Burnett, Susan Fikes, Eva Mikulec, Rosemary Balboa, James Yager, Jan Burke, Allen Fox, Alan Jones.

Seventh Grade: Gary Hornung, Nancy Krall, Linda Hughes, Patricia Trubee, Ladis Slavik, Lauren Edmonds, Paula Perkins, Loretta Kunz.

And, Janet Miller, Vanessa Meyer, Robert Plachy, Jane Vansa, Carolyn Burnett, Bruce Zarosky, Patricia Dohnalik, Beatrice Tomek, Robin Simmons, Brenda Gilbert.

Eighth Grade: Herbie Nance, Ernest Provasek, John Barron, Karon Harwell, Craig Friemel, Cindy Clark, John Kostenbaum, Laura Bowman, Denise Price, Paul Vaculin.

Ask IRS

Q - I've taken a part-time second job. What can I do to stop having Social Security taxes taken out of my pay on both jobs?

A - Each employer is required to withhold Social Security taxes on the first $7,800 of wages paid employees in 1969. However if more than the maximum of $371.40 is withheld for Social Security because you had two jobs, the excess can be claimed as a credit on your 1969 income tax return.

Procedures for claiming this credit are explained in the instructions you will receive with your tax forms.

Q - Can I deduct my veterinary income on Schedule F, Form 1040?

A - Yes, veterinary fees as well as medicine for farm livestock are deductible when you report farm income and expenses.

Veterinary care for personal pets is not deductible.

Q - What types of taxes are involved when IRS closes down a business for failure to pay Federal taxes?

A - Any type of tax may be involved; however these cases usually involve employers who fail to turn over to the Government the money they have withheld from their employees' wages for income and Social Security taxes.

Drastic steps such as closing a business or levying on wages are taken only as a last resort after the taxpayer has repeatedly failed to make satisfactory arrangements to pay the tax. Congress has authorized IRS to take certain specific actions in such cases in fairness to the other taxpayers who do pay in full and on time.

Q - I have fully supported my grandmother for years. Will we still be able to claim her as a dependent this even though she is now in a rest home?

A - Yes, you may still claim her, so long as you continue to support her and she meets the other dependency tests. A close relative, your grandmother for example, does not have to be a member of your household to qualify as a dependent.

If you grandmother is in a rest home primarily because of the medical care provided there, the entire cost of her maintenance is considered a medical expense. If personal or family reasons prompted the decision for her to enter the home, only those expenses specifically for medical care will be considered deductible

Your Serviceman

DAN TAMEZ .... VIETNAM

Marine Lance Corporal Dan Tamez, son of Mrs. Mary G. Tamez of 401 Walnut St., Cameron, is serving with Marine Air Base squadron 36 which has been assigned to duty iin Okinawa following its departure from Vietnam.

His squadron was assigned to Okinawa as part of the President's plan to replace American troops in Vietnam with Vietnamese troops.

For your car
your home
your life
and your health
State Farm is all you need to know about insurance.
See me.
A. N. (Al) Sloan
231 Ackermann
Rockdale, Texas
Ph. HI 6-2479
Home HI 6-2504

STATE FARM INSURANCE
STATE FARM
Insurance Companies

The Cameron Herald

EN MILAM STATUE

"the supreme test of good journalism is the measure of its public service."—Walter Williams, Journalism Educator

A Milam Newspaper Since 1860
108 EAST FIRST STREET
CAMERON, TEXAS 76520

Frank M. Luecke, Editor and Publisher
Frank M. Luecke and Don Scarbrough, Owners

NATIONAL NEWSPAPER ASSOCIATION
Free Press A Key
NNA SUSTAINING MEMBER — 1969

ALL DEPARTMENTS: A C 817 697—6671
Entered as second-class matter at the Post Office in Cameron, Texas, under the Act of Congress of March 1, 1879. Published every Thursday.

New Church, New Vitality . . .

Congratulations to members of Abiding Saviour Luthern Church upon dedication of their new structure. It is the first new church of a new congregation in recent community history.

If memory serves, the church's memship almost doubled the number anticipated by church leaders within a few weeks after organization.

It again is an indication of the vitality of the people of Cameron and Milam County.

We see the value of progress in community institutions like churches. The example of a new church in a relatively short time is typical of the Milam "experience" of recent years.

We find that doing is possible, that success is atainable, that plans are fulfillable.

Members of Abiding Saviour Lutheran pay tribute to their deepest feelings and thoughts by opening this new addition to the Cameron church community.

What Others Say . . .

Too Much Money ?

One of the cruellest economic paradoxes in the United States is that millions of elderly Americans are trying to eke out their living from a Social Security pittance while the Social Security coffers are overflowing with money.

President Nixon has advanced proposals that would eliminate the paradox by boosting Social Security benefits by at least 10 per cent, by expanding the coverage of the Social Security program, and by transferring revenue to cover the soaring hospital costs that menace Medicare's hospital insurance trust fund with bankruptcy.

Secretary of Health, Education and Welfare Robert Finch, according to a recent article in Business Week, has predicted that at present rates a tidal wave of payroll tax money will dump $30 billion to $40 billion of reserves into the Social Security trust fund.

Rober J. Myers, chief actuary of the Social Security administration estimates that the OASDI (Old Age and Survivors Disability Insurance) fund will have a surplus of $75.3 billion by the end of fiscal 1973—or $11 billion higher than the forecast made a year ago.

Unlike some of th emore intractable problems of financial inequity in American society, the Social Security fund's embarrassment of riches can be easily and happily resolved by the U.S. government simply by apportioning more money among more elderly people who need it.—Boston Herald Traveler.

New Legislation Offers Support For Kindergarten

Kindergarten will assume its new ate supported status in Texas September, 1970, and Rep. Dan ubiak offered information on that ection of HB 240 passed by the st Legislature.

Under HB 240 the Legislature wered the qualifying age limits r beginning school year from to 5 years ,automatically necestating a kindergarten program. For the first time funds for kinergarten will be available to hool districts from the Minimum oundation Program in which the ate pays 80 percent of the cost d local districts foot the rest the bill.

"In our support of the program," ubiak said, "we found that 50 rcent of a child's learning occurs the first five years of his life. y 1977 all districts are expected have kindergartens for every year old, though the program is luntary, not compulsory."

Rep. Kubiak noted that he had ceived many requests for information on the Texas Wage Law. e said his office will provide formation, or people can write rectly to Texas Bureau of Labor atistics, 201 East 14th St., Aus- 78711.

Continuing his information on her legislation passed by the st, Rep. Kubiak listed::

—SB 260, requiring all governental bodies to post in a public ace written notice of all meetgs at least three days in advance the meeting. Requirement does t apply to agencies financed holly from federal funds or to eetings called to deal with emerncies or urgent public necesies.

Counting calories? Then take a look at these golden Potato Fans. An ideal mate for leg of lamb or roast beef, each serving adds only 125 calories to the menu.

To create the fanned effect, the potatoes are partially slashed and filled with onion slices. Then a coating of low-calorie salad dressing and bread crumbs is added, turning to a golden crispness during baking.

Include potatoes often in your diet menu. They're a bargain in nutrition and a saving in calories.

Calorie-Trimmed Potato Fans

6 small potatoes (3½ oz. each)
2 small onions, cut into thin slices
⅓ cup low-calorie salad dressing, Italian or French
2 tablespoons dry bread crumbs, seasoned

Peel potatoes. Make vertical slashes ¼ inch apart to within ¼ inch of bottom of each potato. Insert onion slices in slashes. Coat well with dressing and sprinkle with crumbs. Bake, covered, at 425 degrees for 45 minutes. Uncover and bake 10 to 15 minutes longer. Baste frequently with dressing. Makes 6 servings. Approximately 125 calories per serving.

The 1970 outlook by the USDA points toward larger supplies of fed beef and pork but smaller quantities of nonfed beef, lamb and veal.

Ten States and the District of Columbia now provide dependency allowances in addition to basic unemployment insurance benefits through their unemployment compensation programs.

Nearly 400,000 men, women and youths are currently enrolled in the ten major training and work-experience programs of the Department of Labor.

LETTERS—

Dear Friends -

Going Back

Did you ever go back to the old home town Where you were born, and start looking round for familiar spots and familiar ground, To discover the old landmarks were not to be found-

The school house, town clock, the church with the steeple where you were married — and oh the people you used to know and love in those early years before the jet age, moon walks and new frontiers;

When monkeys were monkeys and were to be found only when the old organ grinder came to town — and the only capsule you knew anything about was filled with quinine, the dengue to rout;

When astronauts and satellites were unused words and space travel and orbit were just for the birds -

But before you had time to feel too bereft Your heart is gladdened by dear ones who are left; You can never go back, they always say - Maybe you have never been too far away.

Your friend,
Mrs. Don L. Avriett
Houston, Texas

Classes Begin Jan. 3
Please Come By Studio
by
December 31, To Register
Classes in Sculpture
And Painting
Students 8 to 18 and Adults
Grouping begins in late December
JAMES BROCK STUDIO
OLD WACO HIGHWAY 697-3263

CAR BON PAPER

Typewriter carbon in six grades • Variety of colors • Ten-sheet packs • Plastic-back carbon • Non-curl, non-smudge • Pencil carbon • Special billing carbon • Carbon rolls • Snap-out carbon sets

The Cameron Herald

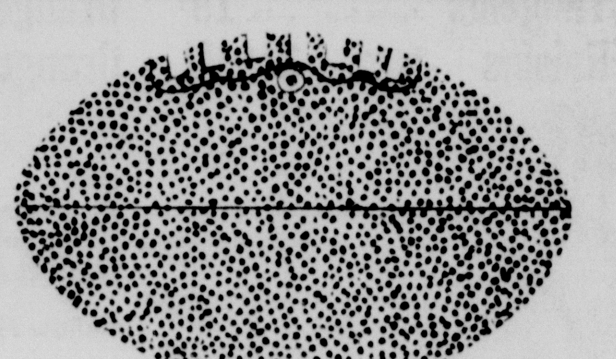

Thrown for a financial loss?
Let us carry the ball for you.
You'll like our friendly service . . . to boot!

FIRST NATIONAL BANK
CAMERON TEXAS
ORGANIZED 1889 – MEMBER F.D.I.C.

Your Financial Friend

Save NOW!

AT MATULA'S RED & WHITE FOOD STORE

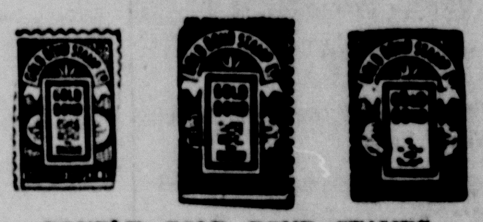

DOUBLE GOLD BOND STAMPS EVERY TUESDAY WITH $2.50 PURCHASE

REG. GROUND BEEF 2 lbs. 1.15

FULLY TRIMMED CLUB STEAK Lb. 85c
SHORT RIBS Lb. 45c
CHUCK STEAK Lb. 65c
FIRST CUTS PORK CHOPS Lb. 69c

ROBIN HOOD
FLOUR
5-lb. Bag 49¢

BANANAS
LB. 10¢

ORANGES, Sunkist Navels Lb. 19c
RUTABAGAS Lb. 10c
WESSON OIL 38-oz. 79c
SPINACH, Our Value 303 Can 2 for 35c
CRISCO (Limit 1) 3-lb. Can 79c
KRAUT, Our Value 300 Can 2 for 31c

OUR VALUE
Salad Dressing Qt. 35¢

MORTON'S
Black Pepper 4 oz. Can 29¢

DEL MONTE
Tuna 6 oz. Can 3 for 1.00

RED & WHITE
FRUIT COCKTAIL 303 cn. 2 for 49c

BAKERS PREMIUM SHREDDED
COCONUT 4 oz. 23c

OUR VALUE CREAM STYLE
CORN 303 can 2 for 39c

Prices Effective Mon., Tue., & Wed., Dec. 15-16-17, 1969
Store Hours Mon. thru Fri. 8 to 7 — Sat. Only 8 to 8
Quantity Rights Reserved
VALUABLE GOLD BOND STAMPS WITH EVERY 10c PURCHASE

RED & WHITE FOOD STORES
MATULA'S
WHERE FRIENDLY PEOPLE HELP YOU SAVE!

Starnes Is Chairman For Bryan Assembly

Fred Starnes, executive director of the Housing Authority of the City of Cameron, will be chairman of the Saturday activities of the three-day assembly of Jehovah's Witnesses to be held in Bryan, December 19-21.

Starnes will open the sessions at 9 a.m. Saturday. Highlighting Saturday's events will be the ordination ceremony of several new ministers of Jehovah's Witnesses which will include complete water immersion.

This assembly in Bryan is one of two held each year in a circuit of congregations located in a portion of Central Tekas. Thousands are held throughout the United States each year.

HAPPY BIRTHDAY

Dec. 13 - Beatrice Tomek
Dec. 14 - Mrs. W. H. Culpepper
Dec. 15 - Linda Sue Lemon, Mrs. Carrie Milligan, John David Kincer, David Alan Woytek, Guy Rivers

Dec. 16 - Lorie Ann Pratt, Daniel Richardson, Michael Paul Schiller, Michael Dale Lewelling

Dec. 17 - Cyndy Shanks, Bill Martin, Ronnie Prokisch

Dec. 18 - Carolyn Ellis, L. J. Matula Jr., Robert Michalka

Dec. 19 - Mrs. James Holubec, Annie Kelm

Dec. 20 - Monty Humble, Conrad Jekel, Jr.

DOUBLE
S&H GREEN STAMPS
Every Tuesday on all purchases with the exception of fertilizers, and wholesale purchases.
MACK'S OIL COMPANY

FUN WITH FIGURES

Take any number from one to 10. Double it. Add six. Divide the sum in half. Subtract the number you started with. Your answer, no matter which number you started with, will always be three!

* * * *

If a 25-year-old gets a job at $100 a week, and if he gets a raise of 5% each year so that he earns $105 at age 26, $110.25 at age 27, and so forth, his weekly earnings, by the time he is 65, will be $704.16!

* * * *

For every person in the U.S. and Canada, there are more than 53 birds!

* * * *

In the computerized data bank of Dun & Bradstreet, which writes reports on businesses so they can get credit, is current credit information on nearly 3 million firms from Main Street to Wall Street!

* * * *

The huge baleen whale, sometimes nearly 100 feet long, feeds on shrimplike creatures only an inch or two in length!

* * * *

LIQUID PAPER
for THE SECRETARY
who demands more than a cover-up (for her mistakes)

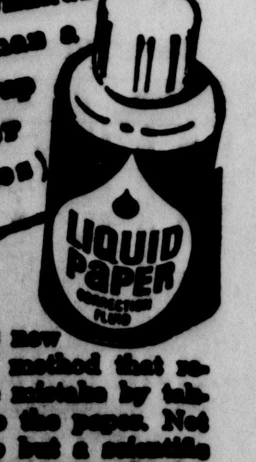

Cameron Herald

Bowling News—

.... SUNSHINE LEAGUE ....

Team Standings	W	L
New Cameron Drug	36	16
Eplen Furn.	30	22
Minnie Stedman Ins.	28	23½
Irens'e Emb.	27½	24½
Mack's Oil Co.	26	26
Citizens Bank	23	29
Brod's Mobil	19	33
Dr. Pepper	18	34

High series handicap - Gloria Neely 622, Bertha Balhorn 619, Maxine Fail - Marie Tucker 613.

High game handicap - Jeannie Orsag 243, Gloria Neely 231, Bertha Balhorn 220.

High team series - Eplen Furn. 25.2, Minnie Stedman Ins. 2453, Brod's Mobil 23.6.

High team game - Minnie Stedman Ins. 913, Eplen's 863, Brod's Mobil 833.

High ind. series scratch - Gloria Neely 523, Mxine Fail 492, Gladys Titsworth 471.

High ind. game scratch - Jeannie Orsag 202, Gloria Neely 193, Maxine Fail 177.

.... EARLY BIRD LEAGUE ....

Woodums	36	16
Culpeppers	29	23
Cameron Equip.	24½	27½
Rogers Inn	24	28
Bestline	22	30
Barrington	18	34

Woodums game 819, high game and score Trotter 178 and 491; Culpeppers game 777, Moraw 183 and 469; Schiguts game 807, Dodson 164 and 441.

U-Toe-M game 763, Virginia 170 and 475; Cameron Equip. Co game 82?, Roberts 175 and 401; Rogers Inn game 820, Stalmack 169 and 413; Bestline 847, Prince 171 and 400; Barrington 687, Booth 136 and 379.

Texas Grapefruit In Good Supply

COLLEGE STATION
Produce departments are beginning to emphasize Texas grapefruit as supplies increase and qualities improve. Flavor has reached a peak for his time of year, reports Gwendolyne Clyatt, Extension consumer marketing specialist.

This week's fruit market offers a wide choice with apples, oranges, grapes, tangerines, tangelos, bananas, cranberries and avocados, the Texas A&M University specialist adds.

Canned peaches, because of the plentiful supply, are an excellent buy in most stores.

Celery, red and russet potatoes, dry yellow onions, acorn squash, sweet potatoes, rutabagas, mustard, collards, turnip tops, salad tomatoes, cauliflower and broccoli are reasonably priced this week.

At retail meat counters, look for best beef values on round steaks, chuck steaks and roasts, some rib roasts, English roasts, short ribs, and ground beef.

Because the market is unsettled, pork prices are up a bit. Homever, good b uyanb ocsfe udn ever, good buys can be found on hams, canned hams, picnics, number two baco nand sausage.

Poultry continues to be plentiful and generally, grade A large size eggs are the best value for egg money.

AUGUSTUS CLARK ....
PHAN THIET, Vietnam
Army Staff Sergeant Augustus Clark, whose wife, Willie, lives at 607 N. Madison Ave., Cameron, was assigned as a section chief with the 22nd Artillery near Phan Thiet, Vietnam, Nov. 15.

Roark Commissioned Second Lieutenant

SAN ANTONIO—Michael J. Roark, son of Mr. and Mrs. Max W. Roark, Rosebud, has been commissioned a second lieutenant in the U.S. Air Force upon graduation from Officer Training School (OTS) at Lackland AFB, Tex.

Lieutenant Roark, selected for OTS through competitive examination, is being assigned to Randolph AFB, Tex., for pilot training.

The lieutenant, a 1962 graduate of Temple High School, received his M.S. degree this year from the University of Texas at Austin, and is a member of Phi Gamma Delta and Phi Eta Sigma.

Price comparison on candied or glazed fruits indicates that larger size packages offer as much as 10 per cent savings, according to Gwendolyne Clyatt, Extension consumer marketing specialist.

HAPPY ANNIVERSARY

Dec. 14 - Mr. and Mrs. Billy Evard
Dec. 18 - Mr. and Mrs. J. W. Neeley

Dec. 19 - Mr. and Mrs. Charlie Friemel.

Dec. 20 - Rev. and Mrs. James Lafferty, Mr. and Mrs. Louis El. ley

The Herald welcomes your birthday and anniversary listings. Please let us know by phone or card at least a week or two ahead of the date.

All inmates in the Department of Labor's 23 experimental, in-prison raining programs will be given job - bonding assistance after they are released if necessary.

CHRISTMAS TREES ....
Buy your Christmas tree early, suggests Extension Forestry Specialist Bill Smith, so you can select a reasonably fresh tree. Check for needle shedding and brittleness as a sign that the tree has become too dry and thus a fire hazard. Store the tree outdoors in the shade until ready for use.

Something new has been added to several Christmas trees on lots already open in parts of Texas: packaged Christmas trees. Trees are placed in tubular plastic netting such as that used to package products. This holds all parts of the tree snug and makes it easier to handle and retain moisure.

"Planned - over" turkey is a boon to budget - minded homemakers who have heavy holiday food demands. Buy a larger one than you need for the major meal Christmas, and plan at least three other meals around turkey.

SAFEWAY HAS LOW EVERYDAY PRICES & SPECIALS

LOW Prices

At your Friendly Safeway Store.

Shop Safeway for all your Festive Holiday Foods. Safeway has all the Traditional Favorites at Low, Low Everyday Prices. You'll benefit from extra savings on our advertised Specials every day, too. Come, compare and see. See how much you can save on your Holiday Shopping at Safeway. No expensive, messy stamps or "gimmicks". Don't bother with confusing coupons.

Save Cash Every Day! Shop Safeway!

Safeway Special!
Enriched Flour — Harvest Blossom. All-Purpose. 5-Lb. Bag 29¢ (With $5.00 purchase or more, excluding cigarettes)

Compare Low Prices!

Item	Description	Price	Why Pay
Ice Cream	Snow Star. Assorted Flavors—½-Gal. Ctn.	59¢	69¢
White Bread	Mrs. Wright's. ★Regular or Sandwich Sliced. 1½-Lb. Loaf	2 for 49¢	29¢
Canned Biscuits	Mrs. Wright's. ★Sweet Milk or ★Buttermilk —8-oz. Can	8¢	9¢
Cane Sugar	Candi Cane. Pure Cane —5-Lb. Bag	58¢	59c
Corn Meal	Covered Wagon. White —5-Lb. Bag	39¢	43¢

Safeway Big Buy!
Tomato Soup — Town House. Great at Lunchtime! 10¾-oz. Can 10¢

Compare Low Prices!

Item	Description	Price	Why Pay
Liquid Bleach	White Magic. For a Whiter Wash! —Gal. Plastic	39¢	41¢
Detergent	Parade. Washday Favorite! —49-oz. Box	49¢	59¢
Facial Tissues	Silk. Assorted Colors —150-Ct. Box	17¢	21¢
Toilet Tissue	A-1. White —4-Roll Pak	29¢	33¢
Par Liquid	Detergent. For All the Family Wash! —32-oz. Plastic	38¢	45¢

Safeway Special!
Wolf Chili — Plain. Without Beans. 15-oz. Can 49¢

Compare Low Prices!

Item	Description	Price	Why Pay
Margarine	Patty. Piedmont —½-Lb. Pkg.	8¢	10¢
Chunk Tuna	Light Meat. Sea Trader —6½-oz. Can	29¢	33¢
Del Monte Catsup	The Liveliest Catsup Ever! —14-oz. Bottle	23¢	25¢
Cake Mixes	Mrs. Wright's. Assorted —18½-oz. Pkg.	25¢	29¢
Cheese Spread	Breeze Imitation Process —2-Lb Box	59¢	69¢

Safeway Big Buy!
Baby Food — Heinz. Assorted. Strained. ★Fruits ★Vegetables ★Desserts. Reg. Jar 8¢

Compare Low Prices!

Item	Description	Price	Why Pay
Cling Peaches	Highway ★Sliced or ★Halves. —29-oz. Can	27¢	29¢
Shortening	Velkay. For Your Frying Needs—3-Lb. Can	57¢	59¢
Canned Milk	Evaporated. Lucerne —14½-oz. Can	15¢	17¢
Cream Pies	Bel-air. Assorted —14-oz. Pkg.	29¢	31¢
Anti-Freeze	Penn Champ. Be Ready for Winter Days —Gal. Can	$1.39	$1.59

Safeway Big Buy!
Saltines — Melrose Soda Crackers. 1-Lb. Box 19¢

Check These Safeway Meat Values!

Pork Chops — Quarter Sliced Pork Loin. Lean, Pink Texture —Lb. 67¢

Sliced Bacon — Capitol. Compare Quality. 1-Lb. Pkg. 69¢

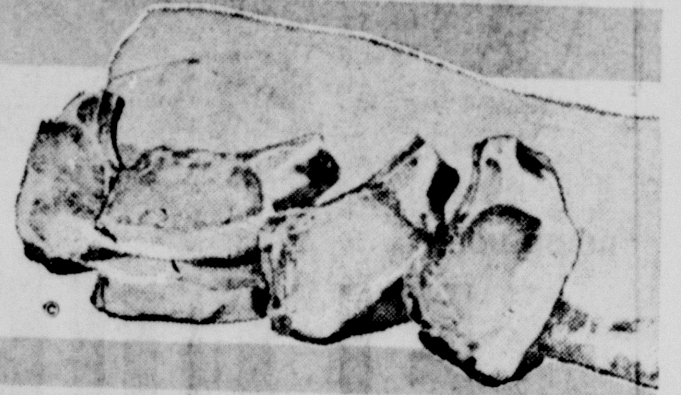

Safeway Has the Variety & Quality!

Item	Description	Unit	Price
Short Ribs	USDA Choice Grade Heavy Beef	—Lb.	39¢
Stew Beef	Boneless. Prediced. USDA Choice Heavy Beef	—Lb.	89¢
Boneless Brisket	USDA Choice Heavy Beef	—Lb.	99¢
Ground Chuck	Lean Beef	—Lb.	79¢
Ground Beef	Safeway Handy Chub Pak	2-Lb. Chub	$1.15
Top Sirloin Steak	Boneless. USDA Choice Heavy Beef	—Lb.	$1.49
New York Steak	Boneless Strip. USDA Choice Grade Heavy Beef	—Lb.	$1.99

Serve Ham Often!
Smoked Hams — Lean and Firm. Fine Flavor! Shank Portion. —Lb. 59¢

Item	Description	Price
Whole Hams	or ★Full Shank Half. No Centers Removed —Lb.	69¢
Smoked Ham	Full Butt Half. No Centers Removed —Lb.	73¢
Center Slices	of Smoked Ham —Lb.	$1.29

Item	Description	Unit	Price
Pork Loin Roast	Full Rib Half (Full Loin Half—Lb. 85¢)	—Lb.	79¢
Pork Roast	Boston Butt. Semi-Boneless	—Lb.	59¢
Pork Steak	Butt Cut. Extra Lean	—Lb.	69¢
Link Sausage	Pork. Safeway	—Lb.	69¢
Smorgas Pak	Eckrich. 4 Varieties in Pkg.	1-Lb. Pkg.	$1.09
Sliced Bacon	Safeway	1-Lb. Pkg.	79¢
'White' Turkeys	Honeysuckle. Hens. USDA Insp. Grade 'A'	—Lb.	49¢

USDA Inspected Grade 'A'!
FRESH FRYERS (Cut-Up Fresh or Frozen —Lb. 35¢) *Everyday Low Price!* Whole. —Lb. 29¢

Drumsticks — or ★Thighs. Cut from USDA Inspected Grade 'A' Fryers —Lb. 65¢

Split Breasts — Cut from USDA Inspected Grade 'A' Fryers —Lb. 69¢

Safeway Low Prices!

Item	Description	Price
Hawaiian Punch	Frozen Concentrate Fruit Juicy Red—6-oz. Can	21¢
Mince Meat Pie	Country Cupboard. Frozen—42-oz. Pkg.	$1.29
Instant Potatoes	French's. Mashed—6½-oz. Box	35¢
Ideal Dog Food	Wilson's—16-oz. Can	17¢

More Low, Low Prices!

Item	Description	Price
Margarine	Imperial. Regular—1-Lb. Pkg.	41¢
Blistik Lip Balm	—Each	49¢
Mennen Dry Deodorant	Anti-Perspirant 4-oz. Can	93¢
Dental Cream	Colgate. (5¢ Off Label) Large Tube	64¢

Christmas Time is Picture Time

Take advantage of Safeway's speedy Film Processing Service. Pick up a convenient mailing envelope. Low Prices on Film, Flash Cubes and Batteries. *Photos are forever!*

Category	Product	Description	Size	Price
Hair Spray	Sudden Beauty	★Regular or ★Super Hold	12.5-oz. Can	73¢
Toothpaste	Vote	The Adult Toothpaste	2.4-oz. Tube	59¢
Deodorant	Ban Cream	(6¢ Off Label)	1.05-oz. Jar	67¢
Deodorant	Ban Spray	Extra Dry	4-oz. Aerosol	$1.09
Analgesic Tablets	Excedrin	The Extra-Strength Pain Reliever	36-Ct. Bottle	69¢
3-Minute	Quick Oats	or ★Old Fashion	18-oz. Box	30¢
Deodorant Bar	Safeguard Soap	★Beige ★Pink ★White	—Bath Size Bar	22¢
Chocolate Covered	Peanuts	Brach. Milk Chocolate	5¾-oz. Box	49¢
Chef Boy-Ar-Dee	Pizza Mix	Pepperoni	16⅞-oz. Pkg.	77¢
Bayer	Aspirin	Fast Pain Relief	100-Ct. Bottle	79¢
Dow Bathroom	Cleaner	Makes a Difficult Chore Easy	17-oz. Aerosol	79¢
Detergent	Ivory Snow	Perfect for Baby's Wash	13-oz. Box	38¢
Detergent	Tide XK	Washday Favorite!	3-Lb., 1-oz. Box	83¢
Detergent	Oxydol	For All the Family Wash!	3-Lb., 1-oz. Box	83¢
Detergent	Salvo Tablets	Pre-Measured	24-Ct. Box	78¢

Safeway for Finest Fruits & Vegetables!

Strawberries — Safeway Brings This Springtime Favorite to You During the Winter Season. Full Pint Basket —Each 3 for $1

Variety & Quality Always at Safeway!

Item	Description	Unit	Price
Red Apples	Delicious. Extra Fancy	3-Lb. Bag	59¢
Grapefruit	Ruby. Texas Finest	5-Lb. Bag	59¢
Pineapple	Sugarloaf. Large	Each	45¢
Cranberries	Ocean Spray	1-Lb. Cello	39¢
Tangerines	Large. Zipper Skin	—Lb.	19¢
Tangelos	Jumbo Size	—Lb.	19¢
Raisins	Golden. Del Monte	3 12-oz. Pkgs.	$1
Red Potatoes	US No. 1 A	10-Lb. Bag	69¢
Texas Yams	Selected Sizes	—Lb.	19¢
Walnut Meats	Diamond Green Label	10-oz. Pkg.	99¢
Walnut Meats	Diamond Green Label	16-oz. Pkg.	$1.29
Pitted Prunes	Del Monte	12-oz. Pkg.	49¢
Orange Juice	Safeway. Pure. From Florida	Quart Dec.	39¢
Orange Juice	Safeway. Pure. From Florida	½-Gal. Dec.	75¢

Golden Ripe!
Bananas — Mellow Flavor. *Special at Safeway!* —Lb. 10¢

Prices Effective Mon., Tues. and Wed., Dec. 15, 16 & 17, in.... Cameron.
We Reserve the Right to Limit Quantities. No Sales to Dealers.

SAFEWAY

©COPYRIGHT 1960, SAFEWAY STORES, INCORPORATED

BUYING? SELLING? RENTING? HIRING? GO CLASSIFIED

CLASSIFIED ADVERTISING RATES

Run 1 time 6c per word
Run 2 times 5c per word
Run 3 times 4c per word
Minimum cost per ad. $1.00

Words	Times 1	Times 2	Times 3
16	1.00	1.00	1.00
17	1.02	1.00	1.00
18	1.08	1.00	1.00
19	1.14	1.00	1.00
20	1.20	1.00	1.00
21	1.26	1.05	1.00
22	1.32	1.10	1.00
23	1.38	1.15	1.00
24	1.44	1.20	1.00
25	1.50	1.25	1.00

Card of Thanks — $1.75
Display ads per column inch $1.10
Deadline for ads: Tues. — Noon
Fri. — 1 p.m.

The publisher does not guarantee the financial responsibility of any firm or individual in connection with ads appearing under the "Business Opportunities" or other classifications and requiring a CASH INVESTMENT. Readers are urged to make a personal investigation of all such ads.

FOR SALE—

CLOSE OUT SALE on Rent Air Conditioners! Buy now and save Money. (Higher next spring due to popular demand.) Many with guarantee and warranty. $50.00 and up. Anderson's Downtown 697-3402

FIVE, TEN, OR FIFTEEN $$$ return may be yours by investing $1. in a 15 word Herald Classified Ad. Call 697-6671 and sell those items you no longer need.

CORRECTS without erasing - Taperaser 98 cents. Refills available for 79 cents at The Cameron Herald.

FARM FOR SALE - 137 acres off highway 77 between Rosebud and Burlington on gravel road. 36 acre cotton allotment, 80 acre grain base. Call 583-2283 Emil Skupin, Rt 3 Rosebud 43-3tc

CLEANING out the Garage? Sell those items you keep shoving into corners, you'll never use them and they may be just the thing someone else is looking for. Call 697-6671 and place a Herald Classified Ad.

ERASEWELL BOND in 100 sheet boxes just $1.50 at the Cameron Herald. Erases clean with an ordinary pencil eraser.

FOR SALE one white face cow with 1st year calf two Holstein cows with baby calves. Also four registered male poodle puppies. F. E. Jackson 697-2683 44-2tc

DEPENDABILITY
Any time of day or night that services are needed you can depend on us. A phone call assures our assuming a responsibility and details willingly.
Phone 697-3661
Marek-Burns Funeral Home

GREEN'S FUNERAL HOME
CAMERON, TEXAS
Oldest Funeral Establishment and Only Funeral Home With Licensed Lady Mortician In Milam And Surrounding Territory.
When Your Doctor Advises You Need An Ambulance SPECIFY GREEN'S AMBULANCE
Phone 697-6611 - - Cameron
Life Insurance — Burial Insurance
Pre-Need Funeral Service — Ambulance Service
Funeral Consultants — Large Spacious Chapel
-Serving All Religions-

Place An Ad Today!
Good Hunting...
In CAMERON HERALD CLASSIFIED ADS
If you don't see what you need, Call 697-6671 to

FOR SALE—

THOUGHTFUL Gift for the bride-informals printed with her new name. Athe the Cameron Herald.

EXCELLENT 3 bedroom house for sale. Ideally located on N. Jackson. For appointment call 697-2211 or 697-2096. 34-tfc

SCRATCHED IN SHIPMENT 5 - 1969 ZIGZAGS
Perfect condition Do fancy Patterns, sew on Buttons, make Buttonholes, Monograms Etc. . . . $28.50 Cash or $5.50 Per Month. in care of this Paper. 42-8tc
For Home Trial Write Box 5,

PIANOS - Largest selection in Central Texas. New pianosand organs at a discount. Our low overhead is your savings. HAROLD'S PIANO SALES & SERVICE Lott, Texas 817-534-2866 40-tfc

REGISTERED RED BRANGUS Bulls. Ages 10 months to 20 months All Guaranteed to be breeders. Prices range from $200 to $350. Call Mrs. R. K. Fontaine Cameron 697-2859 or James Fontaine Austin 276-3962 for information. 45-tfc

GOOD YOUNG Angus bulls for sale. Leo Fuchs, Ideal Hatchery 697-6677 or 697-2445 42-4tc

FOR SALE OR RENT - 3 bedroom hosue at Jackson St. and Country Club road Call 778-8548 or write Sam Tindall, 304 Welton St. Temple, Texas 76501 44-4tp

FOR SALE: Several houses priced to sell. Also Cato Apartments, 6 units. By Appointment, John Muse, 697-2222. 42-6tc

FOR SALE - practically new wheel chair. Call 697-6756 434tpW

FOR SALE: 70 John Deere Tractor with 4-row equipment, in excellent condition. 697-6766.

MISCELLANEOUS -

SOCIAL Security and Payroll Record - Ideal System. Keep records for 1 to 25 employees. $1.95 at the The Cameron Herald.

Wanted To Buy—

WILL pay top prices for good feeder pigs. Write R. W. Stolz, P. O. Box 561, Brenham, Texas 77833 43-3tc W

CUNNINGHAM
RADIO, TV, HI-FI REPAIR
Reasonable Rates
Free Pickup & Delivery
On Milano Highway
Call 697-3773 after
If no answer call 697-6756

For COLDS take 666

DOUBLE S&H GREEN STAMPS
Every Tuesday on all purchases with the exception of fertilizers and wholesale purchases.
MACK'S OIL COMPANY

FOR RENT—

FOR RENT - 4 room house with fenced in yard. 400 Adams Call 697-2206 or 697-2391 45-tfc

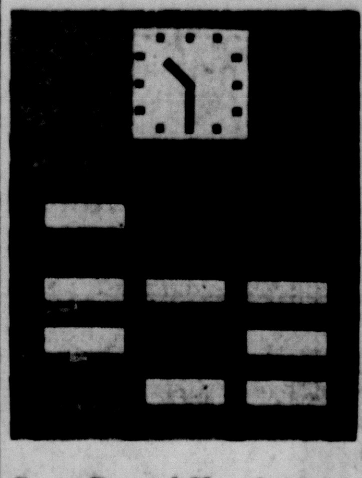

Save Record-Keeping Time with Ideal's
Simplified Payroll Record
$1.95
—1 to 25 Employees—
Made by America's leading publisher of simplified bookkeeping systems and tax records.
—One page for each employee
—Meets all government
—Complete-easy to use
—Makes withholding reports simple to do requirements
—Designed by experts for all business and professions.
See this and other Ideal System Bookkeeping aids
—at—
The Cameron Herald
108 E. 1st St.

Market Report—

There were 675 cattle and 465 hogs consigned to the Cameron livestock auction Thursday, according to auction barn officials. Prices paid were:

STEERS: Good and Choice Fed Steers & Yearlings	26.00	28.00
Common to Med.	24.00	25.50
Fat Cows	17.00	22.75
Canners & Cutters	14.00	20.00
Stocker Cows	21.00	24.50
Butcher Bulls	22.00	27.50
Bull Yearlings	28.00	35.00
CALVES: Good and Choice Slaughter Calves	27.00	29.50
Common & Md.e	25.00	26.50
Culls	24.00	24.75
Good and Choice Stocker Steer Calves	32.00	36.00
Good and Choice Light Stocker Steer Calves	36.00	40.00
Heifers	28.00	31.50
Medium to Good Stocker and Feeder Steers	28.00	32.60
COWS & CALVES:		
Good	215.00	275.00
Medium	180.00	200.00
Plain	160.00	175.00
HOGS: No. 1 to 3	26.00	27.30
Sows, all classes	22.00	24.10
Boars	15.00	17.90

Herzer A Delegate To Cotton Council

Texas delegates and alternates to the National Cotton Council's 32nd annual meeting in Atlana February 2-3 were announced today by J. B. Cooper, Jr., Roscoe, unit chairman.

The unit delegates will join with those from 13 other state groups in reviewing the Council's research and promotion activities for the past year and outlining a 1970 program.

John Herzer of Thorndale will be among representatives of Texas Cooperatives.

WANTED—

MATTRESSES
See us for your mattress needs. Renovate old mattresses, take trade ins on new mattresses. Caldwell Mattress Factory, one mile north of the Y on Highway 36, in Caldwell, Tex. Phone 5674 253. 44tfc

WANT TO DO baby sitting in my home. Directly across from National Hall, Hwy 36 Mrs. Shine McLane 43-2tp

NOTICE

SEWING machine repair at Self-Service Mobil Station on East Cameron St. Phone 446-7779 or at home 446-5156. Ernest Rutherford. 44fc

HELP WANTED—

SELLING AVON IS FUN! . . . . . .
Earn as you learn - pay bills - make friends. Territory open in your vicinity. Call or write Marie Frost, Box 111, Wortham, Texas, 76693, phone 817-R05-3293. tfc

Conservation District Has Essay Contest

The Little River-San Gabriel Soil & Water Conservation District Board of Directors is sponsoring an essay contest for high school students living in the District boundaries.

"My Stak e InhTNaetRl- rdea My Stake In The Natural Resources Of Texas". The essay can have up to 300 words or less. This contest is open to any high school boundaries.

On the local level he prizes will be 1st - $15; 2nd - $10; and 3rd - $5. Best essay will be entered in the Texas Conservation Awards Program in Ft. Worth. The prize on this level is $200 cash and a trophy. Deadline for the entries to be in is February 1, 1970 in Bartlett.

Mental Health

What To Do?

Have you ever wondered what you should do in case you or a relative or friend should turn up with what you think may be a mental illness?

Here are some helpful pointers and general guidelines. They may aim you in the right direction. They can assist you in getting started down the road to help.

The main point is to remember that something can be done about almost every case of mental illness that exists or that is just beginning. Whether it' you or someone else, you owe it to yourself to get this help.

Where can you find it?

Sources for help it fit every case are not always easy to find. But there are individuals and organizations to turn to in the beginning, if ou do not already know where to go.

Among these are the following:

Your physician if you have one. Or you may contact the local medical society for suggestions.

Your clergyman or, if you are not affiliated with a religious group the local clergymen's council, which you might call any minister about.

The mental health department in the community, or the public healh department if there is none specifically for mental health.

The mental health association in the community. If there is no local chapter, the health department possibly can give you the address of the state association.

Finding these may take digging, letter writing, or calling on your part. If you think that we can help you, write to the National Institute of Mental Health, c-o Mental Health Matters, Chevy Chase, Maryland 20015.

We may not know of specific sources of mental health help in your community and cannot, of course provide treatment or medical advice by mail. But we can furnish general informational material on mental illness and direct you to known organizations in communities and states, such as medical societies, mental health and public health departments, voluntary mental health associations, mental health associations, mental health centers, and others.

By Stanley F. Yolles, M.D., Director, National Institute of Mental Health.

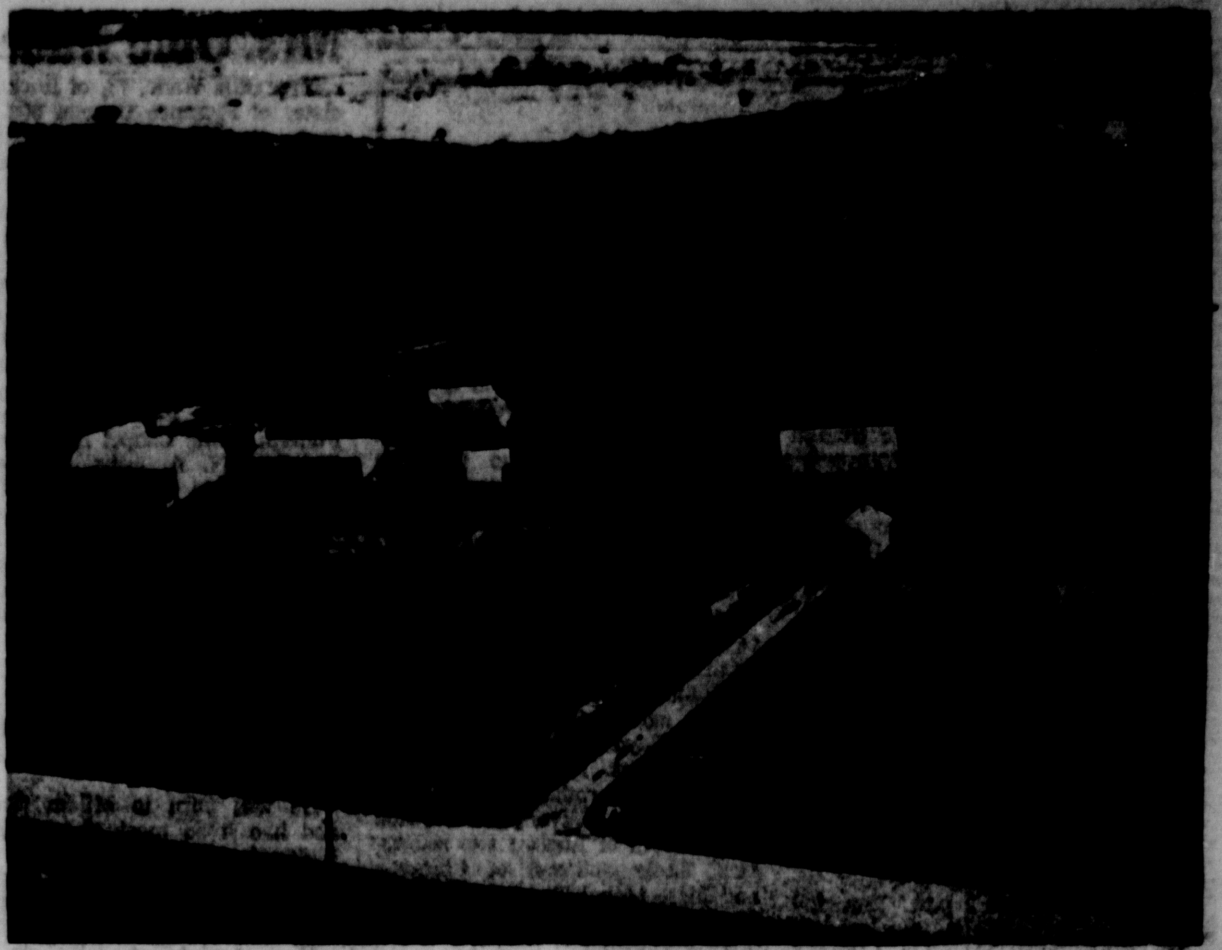

IS THIS YOUR PLACE? Some Milam Countian's farm is shown in this aerial photo taken about ten years ago. The Herald still has several of these unidentified photos to give to owners who come in and claim them.

Fish Farming Produces Crop With No Surplus, Good Market

Fish culture, America's newest livestock industry, presents a new and refreshing development in agriculture, says Wallace G. Klussmann, Extension wildlife specialist.

Farm - produced fish represent a crop with no surplus, no acreage control and no price regulation; yet, this same crop commands a good market image and a high sale price," Klussmann said.

Fish farming also provides for diversification of crops such as rice and soybeans to make more efficient use of lands and water.

Klussmann said that fish farming also serves as a conservation measure by helping to retain water in farming areas, helping to control erosion, and utilizes land considered too wet for arable crops.

The spectacular increase in fish farming has been brought about by several major factors, he said: (1) studies done by state, federal, and university researchers on spawning and rearing of channel catfish; (2) a good market outlook and a rather high profit potential, and (3) initiative of fish producers and their business associates.

In 1969 Texas had approximately 3500 acres in intensive culture of channel catfish.

Some of the studies have shown profits from $27 to $757 per acre per year for he food fish operations," Klussmann said. Initial land devolepment costs are high and may range from $200 to $1000 per acre. The cost of producing a pound of fish flesh ranges from 15 cents to 35 cents per pound," he added.

Fish farming, says the specialist, is a sound conservation practice with many fringe benefits and we are making headway in solving some of the problems that have been cause for concern. The industry is expected to coninue its dynamic expansion, he concluded, in areas where resources are suitable.

Heart O'Texas BSA To Install Officers

Tom Norfleet announced today the installation of District Chairmen and District Commissioners for BSA Heart O' Texas Council will be held in conjunction with the executive board meeting, Thursday, Dec. 18 at 12 noon in the City Club, First National Bank in Waco.

J. Olin Hudson will make the nominating committee report. Judge Vic Hall will install the officers.

Highlights of the meeting will be the presentation of the Heart O' Texas Council Charter.

MARK THE CALENDAR . . . . . .
Some 65 presentations covering insect, plant disease, weed and brush control will be made at the Texas Conference on this subject, Feb. 24-26, at Texas AvM University.

EXTENSION LIVESTOCK STAFF
Woodrow W. Bailey, feed division manager for Sugarland Industries for the past 7 years and former packing company official on Dec. 1 joined the headquarters staff of the Texas Agricultural Extension Service as assistant livestock and meat specialist.

Cecilia Anderle Is Spelling Bee Champ

Cecilia Anderle, seventh grade sudent at St. Anthony School won first place in a spelling bee. Seventh and eighth grade students participated in the event.

The first round eliminated 13 of the 24 students. In the second round, Dorothy Winkler, Sherry Zarosky, Jane Anderle, Katherine Shoppe, Greg Sheguit all eighth graders and Cecilia Posival and Friday at the Phillips and Luckey eliminated.

Final round contestants were Linda Borgas, Cecilia Anderle, Edward Zotz seventh grade and Daniel Richardson eighth grade.

To Subscribe For Both Heralds . . .
All you do is pay $2. for the Weekend Herald and a pro-rata share of what your remaining balance is on your Thursday Herald.
FOR EXAMPLE: If your Thursday Herald is paid to May, 1970, you pay an additional $2.05 and the $2. for the Weekend Herald, a total of $4.05. For out of the county, the total would be $5.04. This pays your subscription up until December, 1970, for both papers. If a new subscriber for both papers, you pay $5.50 for the year ($6.50 for out of county) and 104 Heralds.
Call Cameron 697-6671
For Further Information
THE CAMERON HERALD
Thursday and Weekend

CAMERON INDEPENDENT SCHOOL DISTRICT
Cameron, Texas
Statement of Recorded Cash and Disbursements
For the fiscal year ended August 31, 1969

OPERATING FUND

	State & County Available	Local Maintenance	Transportation	Building Fund	Int. & Sinking Fund	Total
Opening Cash Balance at 9-1-1968	$ (119.97)	$ 30,389.24	$ 3,883.41	$ 1,321.60	$ 25,937.55	$ 61,411.83
RECEIPTS						
10 Local Sources		183,648.33	4,244.71	3,228.83	14,173.45	205,295.32
20 County Sources	1,278.96					1,278.96
30 State Sources	174,036.45	235,982.86	27,695.00		18,780.00	456,494.31
40 Federal Sources						
50 Sale of Bonds						
60 Loans			2,457.00			2,457.00
70 Sale of Property						
80 Incoming Transfers						
85 Interfund Transfers						
Returned Checks						
Certificates of deposit, matured					588.50	588.50
TOTAL CASH RECEIPTS	$ 175,315.41	$ 419,631.19	$ 34,396.71	$ 3,228.83	$ 33,541.95	$ 666,114.09
TOTAL FUNDS AVAILABLE	175,195.44	450,020.43	38,280.12	4,550.43	59,479.50	727,525.92
DISBURSEMENTS						
Budgetary Disbursements	175,088.18	384,927.72	27,931.38	1,457.11	31,705.00	621,109.39
Retirement of Current Loan		7,961.54	8,045.89	1,089.01	59.73	17,156.17
Food Service Fund						
Student Activity Fund		5,775.15				5,775.15
Interfund Transfers						
Certificate of deposit purchased						
Inventory Purchase						
Prior Year Payable Liquidated		15,065.53	1,127.27			16,192.80
TOTAL CASH DISBURSEMENTS	$ 175,088.18	$ 413,729.94	$ 37,104.54	$ 2,546.12	$ 31,764.73	$ 660,233.51
Closing Cash Balance at 8-31-69	107.26	36,290.49	1,175.58	2,004.31	27,714.77	67,292.41
Less Accounts Payable, 8-31-69		14,091.80	416.32			14,508.12
Unencumbered Fund Balance 8-31-69	$ 107.26	$ 22,198.69	$ 759.26	$ 2,004.31	$ 27,714.77	$ 52,784.29

Summary of Recorded Cash Receipts and Disbursements
Consolidated Application Fund as of June 30, 1969

	Vocational Education	ESAE I	ESEA II	NDEA III	NDEA V	TOTAL
RECEIPTS	$ 3,159.00	$ 105,510.00	$ 1,353.00	$ 1,225.00	$ 341.00	$ 111,588.00
DISBURSEMENTS	2,774.22	112,990.20	1,558.63	2,958.97	323.18	120,605.20
CASH BALANCES 6-30-69	$ 384.78	$ (7,480.20)	$ (205.63)	$ (1,733.97)	$ 17.82	$ (9,017.20)

Obituaries

Willis Cast

Willis Hardemon Cast, 62, died Tuesday afternoon at his home near San Gabriel. He had been in failing health for more than a year.

Mr. Cast was born November 27, 1907 in Milam County, the son of Elijah and Annie Cast. He was married to Miss Mary Irene Lewis on July 6, 1928 at Lilac.

He is survived by his wife; a son, Melvin Cast of Thorndale; his mother, Mrs. Annie Cast of Temple; a brother, John T. Cast of Thorndale; three sisters, Mrs. Alonzo Edwards of Gause, Mrs. O. I. Worley of Temple, and Mrs. H. R. Mullinax of Galena Park; and one granddaughter.

Funeral was at 2 p.m. Thursday at the San Gabriel Baptist Church, the Rev. Dean Parmer officiating. Burial was in Locklin Cemetery, San Gabriel.

C. B. Gilbert

Chesley B. Gilbert, 68, died Wednesday afternoon in a local nursing home. He was retired from the Texas Highway Department and had lived in the Cameron area for 60 years.

Funeral services were held at 1 p.m. Friday at Marek-Burns Funeral Home chapel, Minister Nelson Stark of the Church of Christ officiating. Burial was in Oak Lawn Cemetery in Rockdale.

Surviving are his wife, Mrs. C. B. Gilbert; two sons, Clarence H. Gilbert and C. B. Gilbert Jr. both Juanita Faye Wright of Savannah, Ga. and Mrs. Iva Mae Harris of Waco; three brothers, Will Gilbert of Buckholts, Oliver and Newton Gilbert both of Austin; two sisters, Mrs. Sadie Johnson of Cameron and Mrs. Mabel Tomasek of Temple; seven grandchildren and one great grandchild.

Active and honorary pallbearers were employees of the Texas Highway Department.

Phone OX 7-3611
E. O. Schiller
CAMERON TEXAS
PHARMACY
No. Dr.
Shouldn't this label be on your next prescription?
General Practice of Pharmacy

Mrs. Ollie Wade

Mrs. Ollie Wade, 78, of Rockdale, sister of Florence Cannon of Cameron, died at 11:45 p.m. Wednesday in a Rockdale nursing home following a short illness.

Mrs. Wade had been a lifelong resident of Rockdale and was the daughter of the late Mr. and Mrs. Jim Cannon. Her husband, Warren Wade, died August 2, 1964. She was a member of the First Spiritualist Church of Cameron.

Funeral services were at 2 p.m. Friday at he Phillips and Luckey Funeral Home Chapel in Rockdale, the Rev. N. A. Mills, officiating. Burial was in the IOOF Cemetery.

She is survived by her brother and two sisters, Mrs. Myrtle Dreher of Rockdale and Mrs. Emma Seay of Italy, Texas; and a stepson, Tom Wade of San Antonio.

Tom G. Wiese

Tom G. Wiese, 71, of Marlin, died in a Tyler hospital after a short illness.

He was born in Milam County and had lived most of his life in Rosebud. He was a retired civil service engineer and a member of the Methodist Church at Crosby.

Funeral services were at 2:30 p.m. Saturday at the Green Funeral Home Chapel in Rosebud, the Rev. Garland Reeves and Rev. R. L. Brown officiating. Burial was in the Powers Chapel Cemetery near Rosebud.

Surviving are his wife, Mrs. Georgia M. Wiese of Marlin; a daughter, Mrs. Sandra DeHaven of San Susiana, Calif.; a sister, Mrs. R. A. Box of Luling.

New York City employs the largest work force of any American city and more than many States. are 354,6.. persons employed in There are 354,600 persons employed in all occupational fields, 261,200 of whom are in non-teaching

Frank Hill

Frank (Son) Hill, 57, former resident of Buckholts, died in a Temple hospital Tuesday night following a short illness.

Mr. Hill was born in Milam County, December 11, 1911, the son of J. R. Hill and Ivy Easer Rainey Hill. He was married to Miss Myrtle Jewell Gandy. For the past four years he had worked in Houson as a welder for the Pick up Equipment Co.

Funeral services were held at 2 p.m. Thursday in the chapel of Green's Funeral Home in Cameron, with Rev. F. R. Burns officiating. Burial was in North Elm Cemetery.

Surviving are his wife; Mrs. Frank Hill of Houston; three daughters, Mrs. Frankie Cloud and Mrs. LaVerne Burns, both of Houston, and Mrs. Mozell Shuemate of Brooksmith; one son, Bert Hill of Brooksmith; four brothers, Homer Hill of Spur, Floyd Hill of Houston, Dean and Cecil Hill, both of Brownwood; four sisters, Mrs. Fay Lewis of Austin, Mrs. Doris Pierce o Brownwood, Mrs. Ruby McDaniel and Mrs. Jean Hardeman, both of Houston; his mother, Mrs. Ima Hill of Brownwood; 17 grandchildren and two great grandchildren.

Ernst Is Honorman Graduate At Marine Instructors School

Staff Sgt. Leslie O. Ernst, son of Mr. and Mrs. Leon Ernst Sr. recently graduated as honorman from Instructors Training Unit at Monford Point, N. C.

Sgt. Ernst had a final average grade of 4.9 out of a possible 5.0 His was one of the highest academic averages ever attained by a student at tending he school.

Graduates of the school are assigned as instructors of recruits in Marine Corps Schools. Ernst is currently an instructor at the Montford Point Disbursing School, where he teaches recruits military pay and allowances.

A 1961 Yoe High School graduate, Ernst joined the Marines in July of 1962. He has been assigned to California, Missouri, Okinawa and Vietnam. While in Vienam he was awarded the Combat Action Ribbon and the Presidential Unit Citation. He was transferred to his present assignment in July, 1969.

S. Sgt. and Mrs. Ernst, the former Nobuko Tanahara of Uraeson, Okinawa and their children, Debbie Lynn and Michael, live at Tarawa Terrace, N. C.

DOUBLE
S&H GREEN STAMPS
Every Tuesday on all purchases with the exception of fertilizers and wholesale purchases
MACK'S OIL COMPANY

The Heart O' Texas Council, Boy Scouts of America will hold a formal "Ground Breaking Ceremony" for the construction of a new Scout Council Service Center on the corner of Lake Air and Fort Street in Waco., 4 p.m. Monday, December 15.

NO GIMMICKS
THERE IS A REASON WHY MORE PEOPLE ARE BUYING GOODYEAR TIRES AT
Precision Automotive Grinding Co.
DECEMBER SPECIAL
GOODYEAR MARATHON
7.75x14 or 7.75x15 FULL 4 PLY, NYLON CORD
You pay only $17.77
CALL 697-3631
BIG SAVINGS ON ALL SIZES AND GRADES
Fed. Exc. Tax Included

FILL YOUR CHRISTMAS LIST WITH
Wonderful Gifts

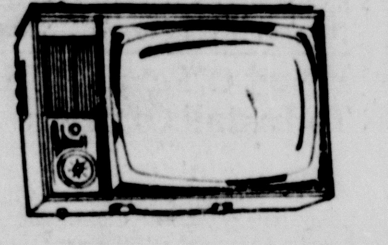

CULPEPPER'S has a real Christmas selection of small appliances to brighten the whole year for the Chef at your house. The GE blender has won a place of honor in American homes and is at a special $26.95 at Culpeppers. And if you've been thinking about furniture, now is the time while CULPEPPER'S Christmas Special is on — 10 percent off through December 24.
CULPEPPER FURNITURE AND HARDWARE
109 W. Main

Joe Anderson suggests making it a colorful Christmas with an RCA or Zenith color TV. It's a real family gift. And Anderson's has an outstanding selection of stero units in those elegant Mediterranean cabinets so popular now. And be sure to stop by and see the gold tone GE dishwasher that will make Christmas dinner clean-up a breeze for Mom. Joe Anderson puts service first on any appliance sold at his store ANDERSON'S, 122 North Houston.

Saw a handsome selection of mens robes and shave coats at McINTOSH's this week. They are so popular for Christmas giving. Bill McIntosh recommends combining a robe with the new 'in' scent for men British Sterling, Colgone priced from $3.50 in handsome gift boxes. It's a good idea just to wander through the store, many gift ideas for the entire family at McINTOSH'S, 108 S. Houston.

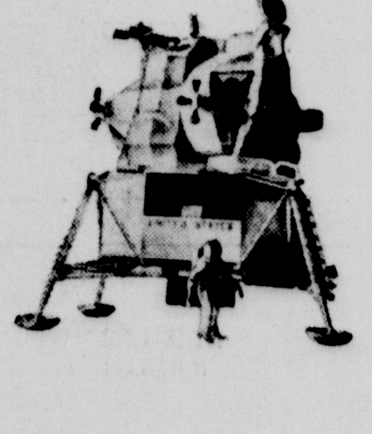

Happiness Is an angel in the house, especially a deli cately painted revolving angel that plays your fazorite carol from L&M JEWELRY. Also non-musical but equally charming angels and carolers in painted ceramic. Don't forget L&M JELELRY is headquarters also for those gifts of fine jewelry for men and women.

Toyland, joyland at BEN FRANKLIN. Its shelf after shelf of games and toys, dolls and doll clothes, bats and balls. An extra special for this Christmas is the Astro Set, all the equipment for a real-play moon landing. BEN FRANKLIN also stocked up on gifts for the home, dishes ond glasses. And if you plan a holiday party, be sure and stop first at the holiday display at BEN FRANKLIN, 107 West Main. Open until 8 p.m. 'til Xmas.

KEITH'S
MINIMAX
EVERY BUY'S A WINNER AT KEITH'S
Prices Effective Mon., Tues., & Wed., Dec. 15-16-17
Right Reserved To Limit
DOUBLE S&H GREEN STAMPS ON TUESDAY WITH $2.50 OR MORE PURCHASE

DETERGENT MINMAX GIANT BOX Limit One With $5.00 or More Purchase 39¢

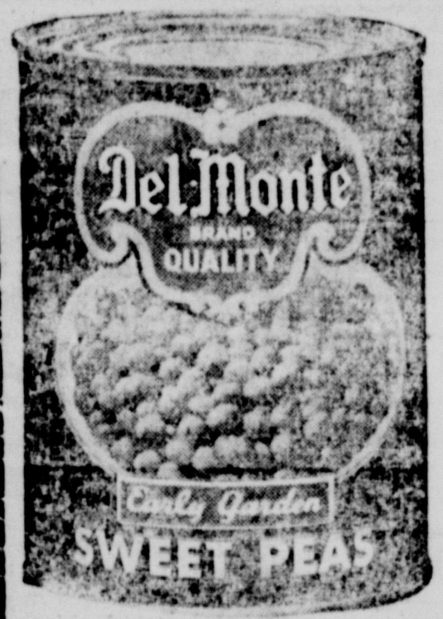
DEL MONTE PEAS 303 Can 19¢

TV SLICED AMERICAN OR PIMENTO CHEESE 12-oz. Pkg. 49c
SHORTENING CRISCO 3 lb. Can 79c
DEL MONTE Catsup 3 14-oz. Btls. 69¢

GRAPEFRUIT Texas Ruby Red Each 5¢

YAMS JACK-O-LANTERN 4 2½ Cans $1.

FRESH LEAN GROUND BEEF FAMILY PACK 3 LBS OR MORE LB. 59¢
FIRST PICK, CUT GREEN BEANS 5 303 Cans 1.00
GOOD VALUE BATHROOM TISSUE, 10 Roll Pkg. 79c
CALIFORNIA AVOCADOS Each 19c

Good Value FRANKS 12 oz. Pkg. 39¢

BUTTERMILK BORDENS 1-2 Gal. Carton 57¢
GRAPEFRUIT JUICE FIRST PICK 3 46 oz. Cans $1.
Enchilada Dinners Patio Frozen Beef 3 12 oz. Pkg. $1.
(LIMIT THREE PLEASE)